MOST everybody in Chicago uses Tribune Want Ads — who know what to do to be successful.

The Chicago Daily Tribune.

MAKE The Tribune Want Ads the medium for your buying or selling—they will save you time and money.

VOLUME LXIV—NO. 178. THURSDAY, JULY 27, 1905. ☆ PRICE TWO CENTS.

NATION'S MENACE IN IMMIGRATION.

Congress Faces Necessity of Checking Dangerous Wave from Southeastern Europe.

GAIN IN ILLITERATE TIDE

Offscourings of Hungary, Russia, and Italy Form Rapidly Increasing Peril to the Great Cities.

BY RAYMOND.

Washington, D. C., July 26.—[Special.]—Immigration has been increasing with such leaps and bounds that congress will be faced at the next session to pass some sort of restrictive legislation.

The figures for the last fiscal year show we now are receiving more than a million steerage immigrants every year, and the percentage from the more undesirable sections of Europe has been increasing to a dangerous degree. Figures just completed show 1,027,421 aliens brought into the United States during the year ending June 30, 1905. The figures for the previous year were 815,849. This shows the startling increase of 212,072 immigrants, or more than 25 per cent.

In the face of such a stupendous influx of foreigners, the large proportion of whom are illiterate, and in other ways undesirable, congress necessarily will have to take the matter up in a methodical manner, and put up some new bars on steerage traffic. The steamship companies have begun to compete for steerage business, they have opened up new ports of departure from southeastern Europe, and there is every reason to believe certain European countries are deliberately dumping their worst classes upon the United States, with the aim in view of reducing their proportion of possible socialistic agitators and disturbers.

Significance of Increase Shown.

When one begins to look into the new figures, just completed by the bureau of immigration, the full significance of this extraordinary increase becomes apparent. Austria-Hungary now furnishes the largest proportion of our immigrants, and they represent the least wholesome element from that section of Europe. Magyars are pouring in here in apparently unlimited numbers, and the most undesirable Slavonic elements are being accepted by the local government in Hungary for transportation to the United States. The result is that Austria-Hungary finally passed by Italy, which until this year was at the head of European nations contributing to our alien population.

The stampede from Austria-Hungary, most of which comes from Hungary, has jumped with startling rapidity. In 1902 our immigration from that dual kingdom amounted to 171,989. Last year it was only a few thousand more than that. For this last fiscal year, however, Austria-Hungary is credited with dumping at Ellis Island and other immigration stations no less than 276,-[illegible] aliens, a dangerous proportion of whom can neither read nor write, and practically none of whom has any contribution to this country except his own physical strength, which is not always overmuch. There has been an increase in a single year of 97,377 in immigration from Austria-Hungary, which is a jump of 50 per cent as compared with last year.

Hungary's Contract Suspicious.

It has been but a comparatively short while since the Hungarian government made a suspicious contract with the Cunard Steamship company. As a result of this a new steamship line was established by the Cunard people with its point of departure at Fiume and Trieste. The Hungarian government agreed to furnish the steamship company with a certain number of emigrants, and the line was established direct for the purpose of giving the Hungarians the benefit of this traffic, which previously had gone northward across Germany.

Immigration Agent Braun reported these facts to the federal government, and as a result of his activity in this direction he was arrested and fined in Budapest last May when he made a protest against having his mail examined by local detectives.

These figures, showing the total immigration from Austria-Hungary as more than a quarter of a million, with a sudden jump of more than 100,000 as compared with last year, completely justify all the allegations made in Braun's report, that these Hungarian emigrants were being assisted out of the country, through the connivance of the Cunard steamship company with the Hungarian government.

Officials Urge Action.

The figures are so startling themselves that congress can hardly ignore the situation any longer. The commissioner of immigration and secretary of commerce and labor both will call attention to the fact of this sudden influx from the country where an immigration agent claimed to have detected the exercise of governmental influence and calls for some radical action on the part of the United States to prevent our being made the dumping ground for all the disaffected and dangerous classes of Slovaks, Croats, Ruthenians, Magyars, and others from the southeastern corner of Europe.

While it is true the immigration from Austria-Hungary is more than eight times as large as it was ten years ago, a similar increase, bringing in almost as many undesirable immigrants, is noticed in the movement from Italy, as well as from Russia. According to the figures just compiled by Commissioner Sargent, Italian immigration this last year has been 221,479, which is an increase of only 27,326. This increase is much smaller relatively than in the case of the Hungarian migration, but the immigration from Italy is still alarming, and the class of people coming here is fully as undesirable and possibly even more illiterate than those from beyond the Adriatic.

Russia's Tide Dangerous.

As a matter of courre, the worst alien element coming to our shores now is that contributed by Russia, including Finland. There are few of these Finns, and they are not such bad people in their way, although they do not assimilate readily here in America and have achieved a reputation in police records for turbulence and downright malevolence. The total Russian contribution last year was 184,897, and this is an increase of 4,,739 as compared with the previous year.

As every one knows, the bulk of Russian emigration to the United States is Jewish. These people are not dangerous in the sense that they are likely to become agitators or anarchists. They are, however, pitifully

(Continued on page 7, column 2.)

SUMMARY OF The Daily Tribune.

THURSDAY, JULY 27, 1905.

THE WEATHER—
FORECAST—For Thursday and Friday, slight changes in temperature, partly cloudy weather and local showers, with light to fresh winds, mostly from easterly.
Sunrise, 4:39; sunset, 7:15. Moonset, 12:47 a. m.
CONDITIONS YESTERDAY.
Temperature, max. 73, min. 61, mean 67, normal for the day 72. Deficiency for 1905, 324.
Precipitation for 24 hours to 7 p. m., trace. Deficiency for 1905, .22 inch.
Wind, W., max. 15 miles an hour, at 4 a. m.
Relative humidity, 7 a. m. 60%, 7 p. m. 66%.

LARGEST 2 CENT MORNING CIRCULATION IN THE WORLD.

TRIBUNE subscribers may have their paper mailed to them at any out of town address. The address will be changed as often as requested. Telephone Central 667, or address THE TRIBUNE.

The Tribune Want Columns Will Be Found on Pages 8, 9, 10.

WASHINGTON.

Congress faces necessity of enacting legislation to check dangerous wave of immigration from southeastern Europe; increase in illiterate tide comes mostly from Hungary, Russia, and Italy; educational and other tests suggested. Page 1.

John Hyde, former statistician in agriculture department, gone abroad. Page 3.

Airships built on "scientific" principles declared by Richard Weightman to be failures as compared with those constructed along practical lines; Langley experiments cited. Page 6.

RUSSO-JAPANESE WAR.

Japanese landed and captured town 700 miles above Vladivostok in Sakhalin campaign. Page 3.

Baron Komura, Japanese peace envoy, arranged to call on President Roosevelt at Oyster Bay today; Japan's favorable terms. Page 3.

DOMESTIC.

Citizens of New Orleans organized a thorough campaign to stamp out yellow fever; new deaths, 6; new cases, 20; quarantine more rigid. Page 1.

Paul Morton elected president of the Equitable Life to succeed Alexander, who resigned; Hyde may follow. Page 2.

Kissing wife each day for month, recipe of Brooklyn court for marital ills, proved success with Lindsays. Page 3.

New York messenger boy's diary produced in court showed he "never meant to be bad." Page 3.

Cleveland tenants formed association to blacklist landlords who object to children in rented property. Page 7.

FOREIGN.

Kaiser's plan in visiting czar was to name a German prince for Norway's throne. Page 3.

Feuds in Russian labor camps caused rioting, and more is feared. Page 3.

Secretary Taft and members of party received by emperor of Japan. Page 3.

What is to become of vanquished Russian generals, to whom defeat means social ostracism? Page 6.

LOCAL.

Police Chief Collins declared he would drive every gambler and holdup man from city; began by raiding all big poker clubs in loop district, formerly believed "protected." Page 1.

Chicago City railway filed bill for injunction against city, purpose of which will bar municipal ownership; move followed mayor's departure. Page 1.

Evanston policeman stopped "auto" of M. H. Cartwright with bullets. Page 1.

Henry Chester, Hammond, Ind., farmer, stabbed son's guest. Page 1.

Three boys killed by collapse of cottage which they were tearing apart for firewood. Page 2.

Plans made for trial of Deputy City Clerk Ehrhorn by civil service board in tunnel forgery case. Page 5.

Policeman arrested on charge of blackmailing late visitors in park. Page 5.

Grand jury voted eighteen indictments of saloon and resort keepers at West Hammond. Page 5.

Exhibit of voting machines was begun in city hall, where citizens are invited to test practicability of devices. Page 5.

Woman county patient pleased to be taken to THE TRIBUNE hospital at Glen Ellyn. Page 6.

Motorman struck woman with switch lock; crowd threatened him. Page 7.

LABOR.

Mob of thousand persons attacked caravan of wagons and severely injured nonunion teamster. Page 1.

Lumber drivers, forced into line by employers, decided to call off strike. Page 5.

NEW YORK.

Standard Oil steamer said to have been used in smuggling tobacco at Bayonne, N. J. Page 2.

Physicians unable to find any trace of poison in stomach of the dead Mrs. Carlton; husband is under arrest. Page 2.

TRADE AND INDUSTRY.

Southeastern railroads will ignore association formed by Chicago, St. Louis, and Cincinnati mercantile interests to seek redress from rate discriminations. Page 7.

National Biscuit common became firmer; preferred steady at 112. Page 11.

Hog market at stockyards gained 5 cents; cattle firm; sheep and lambs easier. Page 11.

Activity in Erie stocks only feature of trading in New York market. Page 12.

Several loans made to Catholic bishop of Chicago placed on record. Page 12.

SPORTING.

Eleven locals and five visitors survived first round of western golf championship at Glen View. Page 4.

Chicago Nationals lost to Philadelphia at latter city, 3 to 2. Page 4.

White Stockings in bunting bee beat Philadelphia, 5 to 2; cinched game in first. Page 4.

Farrell's colt, Arklirta, set back at Brighton Beach in the Undergr aduate stakes for crowding. Page 4.

Chicago Athletic association track men after month of training will leave for Portland, Ore., tonight for N. A. A. U. meet. Page 4.

Washington Park club said to have put price on clubhouse to new automobile organization. Page 4.

MOVEMENTS OF OCEAN STEAMSHIPS.

Port.	Arrived.	Sailed.
BERMUDA		Bermudian.
GENOA		Liguria.
LIVERPOOL....	Philadelphian ..	
LIVERPOOL....	Sylvania	
LIVERPOOL....	Marion	
LIVERPOOL....	Oceanic	
NEW YORK....	Lombardia	Baltic.
NAPLES		Prinz Oskar.
PLYMOUTH	Deutschland	
QUEENSTOWN	Saxonia	
QUEENSTOWN	Cedric	
QUEENSTOWN	Noordland	
SOUTHAMPTON		K. W. der Grosse
NEW YORK....	Teutonic	

ASK COURT TO BAR CITY OWNERSHIP

Counsel for South Side Railway Seek to Enjoin Granting of Opposition Franchise.

AIM AT MAYOR'S SYSTEM.

Would Head Off Condemnation Proceedings and Prevent Any More Litigation Over Rights.

An attempt to block Mayor Dunne's municipal ownership program for the solution of Chicago's traction problem was made yesterday afternoon in the federal Circuit court by the Chicago City railway company.

A bill was filed asking that the city be restrained from granting a franchise to any competing street car company, such as is contemplated in the mayor's 243 mile system, and that the municipality be forbidden to attack the company's "ninety-nine year" franchise claims in any legal proceedings.

By means of the injunction asked the company seeks not only to head off any possible condemnation proceedings for the acquirement of its property by the city but also to stop pending litigation threatening the company's right to operate in various streets. In particular, the court is asked to enjoin the city from enforcing the ordinance of March 20, known as "Harrison coup No. 2," which repealed the City railway's permits to operate and provided for legal proceedings to determine the company's right to occupy the streets.

Move Follows Mayor's Departure.

This new involution in the already bewildering mazes of the traction question made an unobtrusive appearance in public late in the afternoon, three hours after Mayor Dunne had departed for Boston to talk of municipal ownership problems. Just before the office of the federal Circuit clerk was closed for the day, a boy entered with a green covered printed pamphlet, to which was attached a note stating that it was to be duly filed as a petition to the court. Then the office boy departed.

The green pamphlet proved to be mainly a recital of the City railway's ninety-nine year claims, on which it bases the petition for an injunction. It is signed by the Chicago City railway company, John J. Herrick, and John P. Wilson, solicitors, and Henry Crawford and Francis Lynde Stetson, counsel. Attorneys Herrick and Wilson are the regular legal representatives of the City railway, and Attorney Crawford is the author of the "twig and branch" interpretation of the "ninety-nine year act" which he urged in the Union Traction litigation, and which also is put forward in the City railway bill. Attorney Stetson is a New York lawyer, who was retained after the acquisition of the south side company by the Morgan-Field-Mitchell syndicate.

Action Is Shrouded in Mystery.

The company's action was shrouded in all the mystery which the lawyers could conjure up. The customary copies of the bill for publication were not to be had, and inquiry at the offices of Herrick, Wilson, and Crawford developed that the three men were absent, and their associates professed ignorance of the action. The bill was printed in New York, and is believed to have been inspired by the eastern interests. The Chicago representatives of the company were extremely reluctant to discuss the motive of the action. Finally one of them, on condition that his name would be withheld, gave this information:

"This bill is not intended to thwart or in any way to embarrass the negotiations for the disposal of the City railway properties to the city. It merely is intended as a safeguard for our rights, which are being attacked by the city at the same time that negotiations are being arranged for."

Complete Surprise to the City.

The filing of the petition was a complete surprise to the city's traction authorities, although it is said Mayor Dunne had been informed some such move was impending. By the administration the company's action was regarded generally as a long heralded attempt to throw its ninety-nine year claims into the federal tribunals after the city had succeeded in bringing them before the state courts. It is not known when the petition will come up for a hearing, as Judge Grosscup is out of the city.

It also is believed that the move is not without its intended effect on the negotiations for the municipalization of the south side lines, which will be begun by the city and the company next month. The injunction, if granted, would be used as a club to bring the city to quick terms.

Prayer of the Petitioner.

The prayer of the company is "that the court enjoin the city from in any way carrying out the repealing ordinance of March 20, 1905, or disturbing or interfering with or prosecuting any suit denying the charter and ordinance rights of the complainant to maintain and operate its aforesaid lines of street railroad as now existing and operated and to charge and collect for the carriage of passengers the authorized fare aforesaid until full purchase of all its street railroad property after 1958.

"And also that the city of Chicago be enjoined from granting any ordinance granting or purporting to grant the right to any other person or corporation to construct and maintain and operate any street railroad upon any of the 119 routes hereinbefore specified or upon Adams, Washington, Desplaines, Halsted, Harrison or Twelfth streets or from entering into any contract with any person or corporation to promote or aid in any way in the construction or operation of any street railroad upon any of the aforesaid routes or streets. The complainant prays for a temporary injunction as to all such matters to protect its interests until the final decree may be entered and for all further proper relief."

Contentions of the Company.

In leading up to this petition the company seeks to establish certain contentions as follows:

1. The City railway has lawfully acquired the right to operate its cars on 119 different lines until such time as the city may purchase the properties as provided by the ordinance of 1858.

2. The company has the right by statute to collect a 5 cent fare from each passenger and cannot be compelled to divide that fare with any other line belonging to another company.

3. The company has the right to operate the present cable and electric lines by cable and electricity respectively until 1958.

4. The company has the right to install the

(Continued on page 5, column 3.)

STOPS 'AUTO' WITH BULLETS

Evanston Policeman Shoots Tire of M. H. Cartwright's Car.

SIGNALS GIVEN IN VAIN.

Another Chauffeur Hides Under Seat at Sight of Pistol.

Evanston policemen resorted to heroic measures in stopping scorching autoists yesterday. Patrolman Arthur Johnson fired two shots at a fleeing automobile, puncturing one of the front tires with the first shot and shattering the side of the tonneau with the second.

Afterward one of the new "military" policemen, John Laish, brought a machine to a halt by flourishing a revolver and aiming it at the head of the driver.

The machine which Johnson "winged" is owned by M. H. Cartwright, 528 Lake avenue, and was driven by Chauffeur William Walsh. The policemen had set their net in Ridge avenue, and as the automobile flashed by, the "takeoff" of the course, Special Policeman Holland, wigwagged Policeman Anderson at the other end.

Signals Ignored, He Tries Bullets.

Anderson caught the time at twenty-three miles an hour, and held up his hand, ordering Walsh to halt. The latter, the policeman says, ignored the signal, and a few rods farther on was signaled by Johnson. When the chauffeur did not slacken the speed of the machine Johnson produced his revolver and fired two shots in quick succession.

The machine lurched to one side with the collapse of the punctured tire, and an upset was narrowly averted by Walsh quickly bringing the car to a halt.

The frightened occupants denounced the policemen so vigorously that the latter, expecting trouble in taking their captives to the police station, telephoned for the patrol wagon, but when the vehicle arrived the autoists were in a better humor and drove in the crippled machine.

"Outrage," Says "Auto" Owner.

"This is one of the worst outrages ever perpetrated," said Cartwright, when Walsh was arraigned before Police Magistrate Boyer. "It will be a costly piece of business for the city of Evanston. I'm going to put up a fight, and it will be to the last ditch. Such treatment as we have received is insufferable, and this town is going to pay for it."

Mrs. Cartwright also expressed her indignation over the arrest. "The idea," she said, "to shoot at people that way. I was so angry for a second that I could have killed that policeman. Evanston certainly has an intelligent police force if he is an example. Those bullets might have glanced and killed some of us.

"I did not even know we had done anything to be arrested for. I did not see a single man in uniform until I saw him. He gave the signal to stop, and we were slowing down, and then he drew his revolver and deliberately shot at us. Mr. Cartwright will make him pay for that."

Walsh's case will be heard on July 29. Johnson is known on the police force as a crack shot with a revolver, and, it is said, frequently has driven a nail at twenty-five yards with a revolver.

Chauffeur Hides Under the Seat.

Ernest Stevens, chauffeur for J. R. Worthington of Highland Park, was the other autoist who was brought to change his mind by the sight of a loaded revolver. Laish was watching a course in Sheridan road, and produced a weapon when the driver failed to recognize his command to halt. Laish, after several preliminary flourishes, which made Stevens take refuge under the seat, took careful aim. Then the chauffeur quickly stopped the machine. Stevens will be given a hearing today.

K. M. Eisendrath of Winnetka was arrested in Evanston the second time for exceeding the speed limit. "I am looking for a way to get around Evanston," said he, when taken to the station. "I can't go through the town without being arrested, and I don't want to see it again."

Policeman Injured by an "Auto."

Policeman Edward Smith, Sixty-ninth street and Stewart avenue, detailed at Randolph street and Fifth avenue, was severely injured when he was struck by an automobile driven by Attorney Ernest Saunders. He was taken to the Mercy hospital in an ambulance.

Attorney Saunders, who lives at 502 Colorado avenue, was driving his touring car west in Randolph street. He attempted to turn into Fifth avenue, but a sand wagon was in his way. He ran around the team and struck Smith. The attorney was taken to Central station, but after making a statement to Lieut. Duffy was allowed to go.

MIRACULOUS CURE CREDITED TO RELIC OF SAINT ANNE.

Lucile Walsh, 6 Years Old, Relieved from Paralysis at Kankakee Church —Large Pilgrimage from Chicago.

What her friends believe was a miraculous cure of a case of paralysis was effected on Lucile Walsh, 6 years old, daughter of P. J. Walsh, 5219 Union avenue, at the novena held yesterday at the St. Anne Roman Catholic church at Kankakee.

Hearing of the powers of the relic of St. Anne at the church the little cripple's mother and aunt took her to the saint's shrine for prayers, along with more than 1,000 other pilgrims from Chicago. Father P. T. Gelinas of the Church of St. John the Baptist, Fiftieth and Peoria streets, was in charge of the pilgrimage.

The day marked the close of the annual novena held at St. Joseph's church in honor of Saint Anne. Saint Joseph's is the depository of a relic of the healing saint, which was sought by thousands of persons. At the public veneration of the relic at 9 o'clock in the morning more than 3,000 persons offered devotions.

The pilgrims came and went all during the day, some to seek healing for themselves, some to pray for the cure of relatives or friends. Bottles of water, which flow in a grotto near the shrine of St. Anne, were carried back to persons unable to come to the church.

DOUGLAS FEARS PRESIDENCY.

Governor of Massachusetts Declines Renomination Because He Might Be Forced to Higher Office.

Boston, Mass., July 26.—[Special.]—Fear of being turned into presidential timber is the motive that prompts Gov. Douglas to refuse renomination. He says a second election as governor would place him dangerously close to the presidency, and he prefers private life.

(Continued on page 2, column 3.)

NEW CHIEF STARTS TO CLEAN UP CITY

Police Scour Downtown District and Invade Games Hitherto Believed "Protected."

SAYS 'PULL' WON'T COUNT.

"I'm Going to Clean Every D—d Gambler and Holdup Man Out of Chicago," Declares Collins.

"I'm going to clean every d—d gambler and holdup man out of this town," declared John M. Collins yesterday an hour after his appointment as chief of police to succeed Francis O'Neill had been confirmed at a special meeting of the city council.

The emphatic assertion of the new chief was followed by action ten hours later, when the patrol wagons from four police stations unloaded scores of startled gamblers at the cell entrance of the Harrison street station. Within a few blocks of the city hall pedestrians could hear the crash of splintering timbers as heavy sledges wielded by policemen shattered tables and implements in places that had been considered immune from visits of the "gambling detail."

Raids Games Believed "Protected."

Five "fashionable clubs," hitherto considered under the protection of powers in the political world, yielded seventy-one inmates to await the rescuing signature of "Andy" Craig on a police bail bond, and only the lack of raiders and the electrically circulated "tip" of friendly "lookouts" saved the inmates of eight other resorts listed on the records of the new chief.

The raids, made almost simultaneously shortly after 10 o'clock, were on orders from Chief Collins, who declared later he had consulted no person in reference to the matter, but had acted on information given to him in the afternoon of his first day in office. The visitations were conducted by twenty detectives on the new chief's personal staff.

Five "Clubs" Are Raided.

The clubs that were raided were:

CALHOUN CLUB, 113 East Madison street; L. Morton, keeper; thirteen men arrested and hauled to Central police station in patrol wagon.

DEARBORN CLUB, 125 Dearborn street; T. Calton, manager; twenty-four men taken.

EMPIRE CLUB, 200 State street; patrons had fled and only two keepers were arrested.

HOFFMAN CLUB, 114 Monroe street; E. H. Kirkwood, manager; twenty-one men taken.

"PAT" O'MALLEY'S place, Polk and Clark streets; O'Malley the manager; twelve men captured.

Crowds Jeer the Captives.

The raids were carefully planned and features were numerous as the doors were broken open by the rush of detectives, the inmates vainly seeking escape. Hundreds of pedestrians watched the captives as they were marched to the wagons, and the usual jeers of the spectators were mingled with comments of praise or censure for the new police commandant.

"Chicago's got a live one, now," declared one. "It's off the map for you fellows."

The hand clapping of several women spectators who witnessed the exit of the Calhoun club inmates did not appear cheering to the men who filed to the wagon. As the frequenters left the places under guard they could hear the work of the detectives' sledges on the tables and the crunching of poker chips ground under the feet of the raiders. Some of the paraphernalia was taken as evidence from each place, but most of it was destroyed. This is said to have been the order of Chief Collins.

"Andy" Craig Signs the Bonds.

The first installment of prisoners had but reached the station when Craig arrived, and for an hour he appended his signature to the numerous bail bonds filled out by the desk sergeant.

The gamblers were told to appear in the police court this morning, but the bondsman shook his head sorrowfully as he glanced hurriedly at the departing men and observed, "Just about sixty-five forfeitures and fines for me tomorrow."

The captives all were neatly attired and evidently many were business men and city hall and county building employés. L. Morton, P. Patton, E. H. Kirkland, John Bower, and John Jones were booked as keepers. The names given by the others generally were fictitious.

While the five raids were being made in the downtown district west side police were also at work obeying the new chief's orders. Two raids were made by them, one at 404 West Madison street and one at 121 West Lake street. Six men were arrested at each place. John Wirrig was charged with being keeper at 404 West Madison street and ex-Ald. John A. Rogers was caught in the Lake street place.

Raids Sequence of Conference.

The raids were the sequence of an afternoon conference with Inspectors Lavin, Shippy, and Revere, Capt. Gibbons, and Assistant Chief Schuettler.

The new chief had begun work promptly at noon, after the filing of his bond, and had no sooner fitted his 6 feet 2 inches and 227 pounds in his chair than he sent for the ranking officers of the department. The death of a member of the family of Inspector Wheeler and a lawsuit in which Inspecter Hunt was interested prevented their attendance. The others were on hand.

When the five police officials were admitted the new chief informed them that his orders were for the suppression of gambling and holdups so far as possible, and that charges would be preferred against the men who neglected these instructions.

"That's the only way I know in which police business can be done," the chief explained after the conference with the inspectors. "If an inspector can't rid his division of these characters then some one should find out why he can't. I will give an order once. It will not be given a second time.

"I don't mean that crimes can't be committed in the city without any one being at fault or that sporadic gambling can't spring up without the negligence or connivance of police officers. But when I find gambling has been going on under the noses of policemen or when I find that thugs appear to do as they please, then charges will be preferred against the inspector and he will have to explain.

Holds the Inspectors Responsible.

"I told the inspectors they would be held personally responsible for their divisions, and they will have to 'stand for' what is done. I don't know any other way of getting at the problem. I am under no obligations to any inspector, policeman, or poli-

(Continued on page 2, column 3.)

MOB ATTACKS 16 WAGONS.

Crowd of 1,000 Persons Severely Beats Nonunion Teamster.

STRIKE VIOLENCE RENEWED.

Bricks and Stones Hurled at Drivers; Man Left Unconscious in Street.

Violence growing out of the teamsters' strike broke out afresh last night. A mob of nearly a thousand persons assaulted a caravan of wagons belonging to the Durand & Kasper company, while they were returning to the barns of the company. After beating one of the drivers into insensibility the wagon was driven away by the rioters and the horses turned loose. Two sets of new harness were stolen.

The riot occurred at 5:30 at Grand avenue and May street. For several days no policeman have been riding on the company's wagons. Sixteen of the trucks were being driven from the wholesale grocery at 167 West Lake street to the barns at Grand avenue and Leavitt street. The foremost wagon was driven by Michael Jacobson, 2013 North Whipple street.

Crowd Awaits the Wagons.

As the line of wagons swung into Grand avenue from May street, a large crowd was found awaiting it. Word was passed back along the line, and all of the drivers turned their horses around to drive back. Jacobson's horses became frightened and he lost control of them.

In a moment several men were at the horses' heads, and bricks and stones were flying through the air. One of the missiles struck Jacobson, knocking him to the ground. He was set upon by the mob and beaten until unconscious.

Meanwhile the mob had started in pursuit of the retreating wagons, but by whipping their horses into a run the drivers escaped. A riot call was turned in to the West Chicago avenue station, but when the patrol wagon arrived the officers found no one except Jacobson, who was lying in the middle of the street.

Second Riot Call Turned In.

He was taken to the county hospital, where several wounds on his head were dressed. When he recovered consciousness he was removed to his home. Before the patrol wagon had returned to the barn another call came from Huron street and Ashland avenue, a mile from the scene of disorder. Here was found the truck, from which the horses had been liberated.

The two horses were found by barn employés, but the harness had been stripped from them.

The riot apparently had been started by a knot of men that had gathered near the company's building. When the wagons started for the barn some of these disappeared, but the remainder of them followed the wagons. It is supposed that those who went away gathered the crowd that assaulted the wagons.

FARMER STABS SCHOOLMATE OF HIS SON WITH PITCHFORK.

Thomas McClain Probably Is Fatally Injured After Quarrel with Man at Whose Home He Is Visiting.

Henry Chester, a wealthy farmer of Hammond, Ind., stabbed his son's friend, Thomas McClain, with a pitchfork yesterday. Young McClain, who lives at Seventieth street and Jackson Park avenue, Chicago, had been a schoolmate of Chester's son. A week ago he went to spend his summer vacation on the farm, glad to rejoin the friend of his schooldays.

McClain and the junior Chester drove out into the country yesterday with the farmer's best pair of horses. When they returned, the horses appeared to be exhausted. Angered at what he believed maltreatment of the animals, Chester began to berate the two young men.

Hot words followed. A rusty pitchfork brought the argument to a sudden end. The elder Chester seized it and plunged it into young McClain's abdomen. As McClain sank down, the farmer rushed to his side and raised him up. He assisted in carrying him into the house, and summoned medical aid.

"McClain will die," declared the physician, "blood poisoning probably will set in, and the chances of saving his life are slight."

Chester was arrested later by Sheriff Charles Daugherty. He was taken to the Crown Point jail, charged with assault and battery with intent to kill. The farmer, prostrated with grief, spent the day repenting his rash action.

Chester, who is 55 years old, is one of the wealthiest men in his township. He is reputed to be worth $200,000.

CALUMET SHAKES FROM SHOCK.

Air Blast in Abandoned Mines Affects Buildings, Smashes Windows, and Frightens Citizens.

Calumet, Mich., July 26.—[Special.]—A severe shock resembling an earthquake was felt here this evening. Buildings shook, windows were smashed, women fainted, and dishes were knocked from shelves and tables. Many persons rushed from their homes. It is presumed that an air blast in abandoned mines underlying the city caused the shock.

Buildings Rock at Marquette.

Marquette, Mich., July 26.—Marquette and other points on the Marquette iron range this evening experienced a distinct shock of earthquake. A dull, rumbling noise, accompanied the disturbance. Tall buildings were swayed, dishes rattled, and windows shaken, but no damage is reported.

WOMAN TRIES TO SWIM CHANNEL

Starts from Dover to Calais, but Quits After Five Hours—Distances Man with Her.

DOVER, England, July 26.—Miss Annette Kellerman, an Australian, attempted to swim the English channel today, starting from Dover. After being in the water five hours she was overcome by seasickness, and was forced to abandon the attempt, after having gone about one-third of the distance. Edward Heaton of Liverpool also started, but quit after six hours. He swam a less distance than Miss Kellerman.

ROOSEVELT SLEEPS IN WOODS.

Spends Night with Sons and Cousins in Sequestered Spot Near Oyster Bay.

Oyster Bay, N. Y., July 26.—President Roosevelt, accompanied by his sons, Theodore Jr., Kermit, and Archie, and some of their cousins, started last night on another camping expedition. They rowed to a sequestered spot a few miles from the president's home, and after sleeping all night in the woods returned early this morning.

UNITE TO FIGHT FEVER INFECTION

Citizens of New Orleans Organize Drastic Campaign to Stamp Out Ravages of Yellow Jack.

DEATHS, 45; CASES, 185.

Louisiana and Adjoining States Make Quarantine Regulations More Rigid; War on the Mosquito.

RECORD OF YELLOW FEVER EPIDEMIC.

New deaths	6
Previously reported	39
New cases	20
Previously reported	165

BY MARTIN BEHRMAN, Mayor of New Orleans.

New Orleans, La., July 26.—[Special.]—As near as can be ascertained there have been about twenty new cases of yellow fever today and six deaths. The new cases include the suspicious as well as the genuine. This will bring the total number of cases up to 185, with 45 deaths.

Several new foci have been discovered and the sanitary officers are applying every precaution against the spread of the disease in or from those places. Every new focus can be traced to the Italian quarter, the point of first attack.

In every section of the city sanitary clubs have been organized. House to house canvasses are being made to see that the suggestions of the marine hospital and other sanitary experts are being carried out.

The city council has under consideration a measure to make compulsory requirements for the extermination of the mosquito.

Confidence is general that the disease will be stamped out and that its return will be made impossible.

MORE FEVER VICTIMS REPORTED.

New Orleans, La., July 26.—[Special.]—The official report of the city board of health gives four deaths from yellow fever today, a total of thirty-six deaths to date. The total cases are 165.

The unofficial death list for the last twenty-four hours is given as six, but the discrepancy is explained by the fact that the authorities did not include certain cases in which there was an element of doubt in the diagnosis.

There are now fifty-four squares in the district regarded as within the original focal area. There are admitted nineteen focal points outside that area, all traceable to the original source and all save two or three due to Italians.

Quarantine More Rigid.

The two features of the situation have been: The tightening of the quarantine declared against Louisiana by Mississippi and Texas and the strenuous efforts made by the citizens of the city to organize to fight the infection.

Texas hereafter will not allow passengers from New Orleans even to cross the state. Passengers from north Louisiana, with proper health certificates, may cross the state, but not stop within it. Passengers going through New Orleans in the screened and guarded trains may pass through the state, but not stop in it. Passengers from the east may cross northern Louisiana, provided with good certificates, and stop in Texas. Mississippi has the strictest quarantine possible on all passenger traffic local to that state. Freight cars bound for points within Texas or Mississippi are being fumigated by the United States marine hospital service.

Suspected Cases Outside.

It is reported tonight that there are suspected cases at Bunkie, La., Donaldsonville, La., and Bayou Goula, La. The state board of health has sent an inspector there, as has the marine hospital service. It is also reported that ten suspicious cases are in an Italian settlement behind Bay St. Louis, Miss., and inspectors are going there.

The citizens' advisory committee, acting under Dr. Kohnke of the city board of health, and with the advice of Dr. Farrar Richardson, detailed by Dr. White of the marine hospital service, has organized and set to work two forces of men. One of these, of 100 men and five officers, is engaged in isolating and stamping out each new infection. The other force, of 250 men, under seven officers, is to make a mosquito campaign to every one of the 68,000 premises in New Orleans within one week, and once each week thereafter.

Tonight the Tenth, the Fourteenth, the Twelfth, the Sixth, and the Fourth wards are organizing volunteer committees to carry on volunteer cleansing throughout the city. All the men and all the money needed are available, and the health authorities and the citizens of the city declare that they will test the mosquito theory to the limit and stamp out the disease, if it is possible.

Business Going On; No Panic.

General business is going on as if nothing were the matter, and the city is absolutely without panic and without any general exodus.

The state board of health has adopted new regulations for fruit ships, providing that they should remain six days at sea between the last port and New Orleans and requiring fumigation at port of departure and fumigation here after the discharge of the cargo. Yesterday the steamship Anselm was allowed to come up after being at sea four and a half days, and according to the ship's papers it stopped at the quarantine station only forty minutes, during which time the crew of forty-one men were examined and passed. Mayor Behrman, Attorney General Guion, and ex-Gov. Heard waited on President Souchon of the board of health and insisted that the regulations be made effective, which was done.

In view of the many quarantine complications, Dr. Souchon has called a conference here next Sunday of the health officers of Texas, Mississippi, and Alabama to discuss quarantine regulations and devise a system by which travelers can be admitted with certificates of the marine hospital service.

The work of locating the detention camps is progressing, though it has been slower than at first anticipated. The residents of Kenner, fourteen miles from New Orleans on the Illinois Central road, objected to the camp, and it was located at Hanrahan.

Dr. Bohn Guiteras, president of pathology of the University of Havana, but formerly of the marine hospital service, and who represented that service here during the

DRUNKENNESS or DRUG USING
Chicago Office:
269 DEARBORN ST
SUITE 400
Tel. Harrison 2345
KEELEY INST
DWIGHT, ILL.

OCELE-
MY SPECIALTY
d I will tell you how.
I have a Sanitarium.
on O. O. Richardson, M. D.
e Street, Chicago.

L & CO.
Desks
Business Men
desiring something
new or exclusive in
their Office Fur-
nishings will find
it to their interest
to inspect our com-
prehensive stock of
Office Furniture.
and Wabash av.

THE SET, $1.
tment for Every
om Pimples
rofula
ted parts with hot
rs Soap, to cleanse
ats and scales and
eased cuticle; dry,
bbing, and apply
ht freely, to allay
and inflammation,
al; and, lastly, take
t Pills to cool and
A single set, costing
often sufficient to
rturing, disfiguring,
ad scaly skin, scalp,
, with loss of hair,
, when all else fails.
ment, 50., Resolvent 50c. (In
ils, 25c. per vial of 60), are sold
the Drug and Chem. Corp.,
Cure Torturing, Disfiguring

CURED
F ECZEMA
n Cures Himself of
uticura Remedies.
m and Has Cured
ore Other Formulas
Dr. Fisher Says:
EMEDIES
TRUE MERIT
flicted with eczema
I used the Cuticura
entirely cured. I
hysician and very
icura Resolvent and
ases of eczema, and
here other formulas
not in the habit of
medicines, but when
assessing true merit,
a Remedies do, I am
gh to proclaim their
. I have been prac-
sixteen years, and
r Remedies A No. 1.
o publish this letter,
I remain, very truly
r, M. D., Big Pool,

to 1.75
l at 6.75
and 59¢

X

derwear, odd
ffect clearance

ers
nd coats
50
50
85
50
95
65
50
50
95
50
75
50
25
98
50
75

ers
negligees,
g

fever of 1897, has been ordered here by the Cuban government and will arrive tomorrow.

Quarantine Since July 21.

Since July 21 it has been admitted that yellow fever existed in New Orleans, and since that date Mississippi, Alabama, and Texas have been quarantined against New Orleans. Since Monday Mississippi and Texas have been quarantined against all Louisiana, because all Louisiana had not quarantined against New Orleans by direct orders of the board of health of the state.

This quarantine, until last night, had nothing to do with anything save passenger traffic local to the state quarantining. Last night the United States marine hospital service, in response to the demands from Texas and Mississippi, began to fumigate all freight cars bound for points within these two states.

Meantime, nearly all the river steamers have laid up. Passenger traffic over the transcontinental lines is being carried on by looping the city in screened, shuttered cars, connecting the several lines without going through New Orleans.

No railroad is allowing its regular train crews to enter the city, and the Southern Pacific, which has used the Union depot for several years in conjunction with the Illinois Central, has withdrawn across the river, and is using its oldtime suburban station. Detention camps have been established on all trunk lines for all passengers bound to quarantined states, where they must remain five days under marine hospital inspectors.

To Prove Mosquito Theory.

Within the city the campaign against yellow fever is one to prove the verity of the so-called "mosquito theory," and to show that yellow fever can be stamped out as effectively in New Orleans as it was in Havana.

To that end the citizens of New Orleans have organized, under the guidance and advice of J. H. White, Dr. Guiteras, Dr. Richardson, and others of the United States marine hospital service, and under the direct supervision of the city board of health, to carry into effect the most advanced methods of sanitation, fumigation, and disinfection in not only the infected districts of the city but also in every point where infection might possibly spread.

"We are going to show," said Charles Janvier, head of the central committee and president of the Canal Trust and Savings bank, "that the fever can be stamped out here. We are going to show that hereafter land quarantines will be needless—that we can treat yellow fever as effectively and as sanely as the United States marine hospital experts have treated it elsewhere.

"We were not prepared this time. We have learned our lesson. The stamping out of this disease, according to the experts, is only a matter of men and money. We have both, and, with the experts to direct us, we are going to end the disease within the briefest possible time. Hereafter it will be harmless with us."

Citizens' Organization Perfected.

The citizens' organization is perfected under the direct advice of Dr. J. H. White, who stamped out the bubonic plague in San Francisco. Dr. F. Richardson of the United States marine hospital service, who fought yellow fever successfully in Laredo and San Antonio, Tex., is his personal representative, who is acting as the first lieutenant to Dr. Quitman Kohnke, the president of the city board of health and the general in the field.

The system of organization consists of a special sanitary officer with general sanitary officers under him. To each general sanitary officer—always a physician—there are five foremen, and to each foreman there are five skilled workmen. These men are making domiciliary visits throughout the infected areas through the city, screening, cleansing, disinfecting, fumigating, killing the stygomia mosquito that does the terrible work.

The ward organizations are screening cisterns, oiling standing water, and screening houses where possible, not only in infected districts, but everywhere else in the city. The volunteer organization is on the same lines as that of the advisory citizens' committee that is doing the work in the infected areas.

Extent of Infection.

According to the statement of the state board of health, issued by Dr. Edmond Souchon, the president, on July 21, the fever came in from Belize, Honduras, about May 24, and lived through a chain of cases in the congested Italian quarter during the time until July 12 or 13. Then the mysterious deaths and departures from the congested district became known to the health authorities, and an investigation revealed a decidedly suspicious condition of affairs in the area along Decatur street for about five squares immediately behind the old French market.

The city board of health made every effort to ascertain the true condition, and finally the Mobile and Texas authorities heard of the situation and came here to investigate. Monday a week ago some reports of yellow fever precipitated a brief panic on the stock exchange. On July 21 yellow fever was announced.

Guards on Louisiana Border.

Houston, Tex., July 26.—Physicians and guards have been dispatched to the Louisiana border. The Shreveport quarantine may be removed tomorrow, as that city has quarantined against New Orleans. The camp for that point has been established at Wascom. Through passenger trains will be stopped at Avondale and the passengers and baggage transferred there, which will enable traffic to proceed into Texas without touching New Orleans. All freight is to be fumigated at the border, and formaldehyde machines have been sent there.

FIGHT TO CHECK THE DISEASE.

Assistant Surgeon General Glennan Tells of Efforts to Confine Fever to New Orleans.

Washington, D. C., July 26.—[Special.]—"Yellow fever now is epidemic in New Orleans," said the assistant surgeon general of the department of public health and the marine hospital service tonight.

Dr. Glennan did not attempt to minimize the seriousness of the situation.

"We are trying to do all we can," he continued, "to confine the disease to the city, and thus far apparently have been successful. Only one case outside of New Orleans has been reported, and we are not sure it was yellow fever; at least we have heard nothing further. We are disinfecting houses in New Orleans, destroying mosquitoes, screening patients, and doing everything our long experience indicates to be proper. There are six marine hospital officers in New Orleans and others at nearby points. They are, of course, doing everything in their power to stamp out the disease."

Dr. Glennan was asked from what point the disease was brought.

"Probably from Colon or some Central American fruit port," he responded. "It could have been brought by one of the vessels trading with the isthmus or Central America, or by passengers from those places."

Dr. Glennan added that it looked as if the government had the situation in hand.

"But there is no certainty on this score," he said. "We have a long summer before us and are not safe in the harbor."

ONLY ONE 'REFUGEE' IN CHICAGO

George Lefainer Flees Yellow Fever in New Orleans—Search Fails to Reveal Others.

After an exhaustive search among the hotels yesterday, only one "refugee" from New Orleans could be found in Chicago. He had camped out at the Virginia, where he had registered as George Lefainer. Mr. Lefainer was much agitated concerning the reports on the progress of yellow fever in his home city.

"The situation is under control entirely," he declared. "The quarantine is merely local. Trains are running on their regular schedules. I had no difficulty whatsoever in 'escaping' from the fever ridden city. There has been no panic among the inhabitants. The press reports had it that a general rush for the north was on. Nothing of the sort has happened. Only a few persons came north on my train. My visit to Chicago is for business rather than sanitary purposes."

Mr. Lefainer added that the "yellow jack" was confined to the boundaries of New Orleans.

"Trains leaving New Orleans," said Chief Clerk Clements of the Illinois Central, "are bringing north a great many persons who are trying to escape from the fever."

The Magic Bath.

Great German discovery for permanent cure Rheumatism, Skin Diseases, Nervousness and General Debility. Free booklet. The Magic Bath Co., 3063 Wabash-ave.

PLAN $40,000,000 POTTERY TRUST.

New York and Philadelphia Capitalists Seek to Combine Big Plants.

FIND NO POISON TRACE.

Physicians Unable to Discover Evidence Pointing to Guilt of Carlton.

NEW YORK BUREAU CHICAGO TRIBUNE. New York, July 26.

New York and Philadelphia capitalists are reported to be the main backers in the $40,000,000 pottery trust just formed and controlling practically the entire tableware and china output of the country. Newton Jackson of Philadelphia is said to be the organizer of the combination, and is reported to have the backing of three of the leading banks of that city. Mr. Jackson was in New York today to secure the cooperation of some of the interests in Wall street in the pottery combination.

Pottery Trust Secures China Factories.

The principal manufactories of which the new trust has secured control are those at East Liverpool, O., which is the center of the crockery manufacturing of the country. There are thirty-two potteries in that place.

Of the $40,000,000 capital, the greater portion will be issued in 7 per cent preferred stock and the remainder in common. The stocks will be listed on New York and Chicago exchanges. The Homer-Laughlin China company of East Liverpool, O., however, the largest concern in that city with one exception, still holds aloof, as also do the Sebrings, who operate plants at Sebring, O.

It is proposed after the combination is in working order to absorb artware potteries and sanitary ware plants, the latter chiefly located at Trenton, N. J., and thus virtually control the industry in this country.

District Attorney Clarke of Brooklyn, who is cooperating with Inspector Cross in the prosecution of Frederick E. Carlton, admitted today there had been no evidence produced yet to show that Carlton had directly or indirectly caused the death of his wives, Jennie Smyth Carlton, which occurred in Washington, D. C., or of Mary Gorman Carlton, who died in Brooklyn last March. Mr. Clarke said he had been informed by Dr. Charles P. O'Connor, who is analyzing the contents of Mary Gorman Carlton's stomach, that no trace of poison had been discovered.

No Evidence of Poison Crime Against Carlton.

A notice was posted about the New York Zoological park in the Bronx last Friday, notifying all curators and keepers that Dr. Blair was conducting a campaign against flies. On the same day, according to William Caldwell, who was head keeper in the mammal house, there were distributed in various parts of the department small pans containing water and fly paper.

War on Flies at the Zoo Is Disastrous.

The next morning on entering the small mammal house Caldwell says he found several animals in convulsions, and went to work immediately on them, but despite his best efforts there were these fatalities between Saturday and Monday:

A red fox, a fine specimen which had been in the zoo but a few weeks.

An arctic fox, blue and extremely rare—one of a half dozen in captivity.

A nine banded armadillo.

A brush tailed wallaby, an American specimen belonging to the kangaroo family.

An angora guinea pig.

A vulpine phalanger, or Australian opossum.

Keeper Caldwell says he considered that his reputation suffered from the high rate of mortality in his department, and, accordingly, he sent his resignation to Director Hornaday on Monday. Mr. Hornaday tried to get him to reconsider, but he would not.

James E. Foye, private secretary to Charles G. Gates, son of the Chicago financier, caused the arrest of his mother, Mrs. Florence Foye, this afternoon in front of the Waldorf-Astoria hotel, when she stopped him as he was hurrying from lunch and begged him to give her money for food. Mrs. Foye says her son was summoned before the department of charities officials last winter and told he must pay her $3 a week. He paid $12 then, but since, she says, he has not paid her any money.

Charles Gates' Secretary Has Mother Arrested.

Mrs. Foye followed her prosperous, well dressed son from a fine restaurant in Thirty-third street to the Waldorf this afternoon and appealed to him several times. Finally the young man called a policeman.

"This woman threatened to shoot me unless I give her $500," said he. "Arrest her."

The policeman took her to the West Thirtieth street station and later to the west side court, where Magistrate Wahle is sitting. The magistrate, after hearing the story, discharged the woman and ordered Foye to "get out."

The custom house authorities intend to take active measures to stop the extensive smuggling of tobacco at Bayonne, N. J., where on Saturday twenty-seven bales of Sumatra tobacco, valued at about $2,000, were seized in the house of a woman who is said to be the agent of a gang of smugglers. The vessel from which the tobacco came is the steamer Diamant of the Standard Oil company.

Use Standard Oil Vessels In Tobacco Smuggling.

Under the revised United States statutes the collector may institute proceedings for a fine equal to the appraised value against the master of any vessel, together with a penalty of $400 for having landed smuggled goods in port, and if the master be not responsible the collector may proceed against he owners of the vessel.

The collector intends to put the case in the hands of the United States district attorney. There have been twenty cases of alleged smuggling lately at Bayonne, and in every instance the vessel belonged to the Standard Oil company. The Standard Oil officials promised to investigate.

The mysterious quest of the secret service detective sent by President Roosevelt to Governor's island was explained today when Private James G. Jones, who is serving a term of imprisonment in Castle William for desertion, was removed by special order and examined by the board for lunacy. Although great secrecy was maintained it was learned that Jones had been sending tender love letters to Miss Alice Roosevelt from the prison. He has sent more than a score. In each he implored her to marry him, asserting she could be happy with no one else.

Prisoner Sent Love Letters to Miss Roosevelt.

The climax came when Jones sent a sharp note to Mrs. Roosevelt, in which he said she was standing between her stepdaughter and himself. This letter was received at Oyster Bay last week and President Roosevelt immediately dispatched one of his guard of secret service men to investigate.

SUICIDE LEAVES GIRL MONEY.

Last Letter of Sterling, Ill., Man Also Includes Request No Preacher Be at Funeral.

Sterling, Ill., July 26.—[Special.]—Samuel Dietrich of Lanark committed suicide, leaving a letter in which was a check for his fiancée, Miss Nellie Gossard, for $1,000, and a request that no preacher officiate at his funeral.

NEW CHIEF STARTS RAIDERS AT WORK

(Continued from first page.)

tician for my position, and there is nothing to prevent me holding responsible the responsible persons. As for myself, I am responsible to the mayor and the public.

"I understand that I am here to do police business, and I shall try to do it. It is my business to protect the lives and property of citizens so far as I can.

"Everybody knows that Chicago has become known as the home of the holdup man, thug, pickpocket, and gambler. I think Schuettler and I can drive them out. I have sent out instructions to every policeman to keep his eyes open for suspicious characters. We shall try to keep a record of these, and the men are ordered to make their reports direct to Schuettler, who will keep a record of all such individuals who are arrested.

Declares Gambling Must Stop.

"Gambling in this town has been a disgrace. We have handbooks, poker, craps, slot machines, and every gambling device known. Men are waylaid on their way from work and solicited by barkers and touts. Even school children are taken in. We can drive every one of them out of Chicago and we'll try to do it. It will require a little time. You can't get rid of holdups and gambling effectively in a minute.

"It seems as if it takes one half of the people as guardians for the other half to keep them from getting rid of their money in skin games. We'll try to make Chicago a decent place to live in, but we can't regenerate a city like this in a day.

"We have a good organization in the Chicago police force, and the service has been fairly good. I hope it can be improved. We have as good a police force as has any city, and if it needs improving we'll try to improve it. I expect to work early and late and no 'pulls' go.

"We hope we can get some material assistance from the police magistrates. If they will impose good, stiff fines on the fellows we bring before them, they will help a whole lot.

"We have the jail, the bridewell, and the city limits for the vagrants and tough characters who are now in the city."

Two Transfers to "Central."

The new chief's first official act was to transfer from the Warren avenue police station to his personal staff Detectives "Jack" Hurley and Michael Flattery, who have been associated with him on the west side for many years. With Collins as an active participant, many arrests had been made by the trio in the district after his appointment as captain, the last being the seizing three weeks ago at Lake street and Keeler avenue of three safe blowers who had attempted to shoot their captors.

Many notable arrests have been made by the two detectives, who are the veteran "plain clothes" men of the district. Both joined the force in 1888, and were made detectives within a few years. Their records for personal bravery are conspicuous, even among the scores of "Simon O'Donnell vets," who were schooled in a territory where only the survival of the fittest was possible.

Six months ago, after being the target of the revolvers of four youthful bandits with records of two murders and innumerable holdups, Hurley captured Williiam Weber, and later assisted in the capture of his companion, O'Hara, each later being sentenced to life imprisonment.

The order transferring the men was issued at 3 p. m. Detectives Burns and Fitzgerald of the Harrison street station also were assigned to the personal staff of the new chief.

Council's Special Session.

During most of the day the chief was busy receiving congratulations. The city council met in special session at 10 o'clock in response to Mayor Dunne's call with forty-eight aldermen present. The announcement of the appointment was read, and it was confirmed. The aldermen also approved the new chief's bond of $25,000, provided by a surety company.

It was a short session, and in ten minutes the mayor was on his way back to his office.

"I expect Chief Collins to enforce the laws," said the executive.

The mayor was asked to specify which laws he meant, and, further, if the saloon closing laws were included.

"I said before I was elected all I have to say on that subject," the executive replied.

Mayor Dunne rejected the appeal of a delegation of ministers who approached him while the campaign was on, asking for a pledge for the Sunday closing of saloons. From his remarks it was understood the new police administration will not differ greatly from the old in regard to saloon management.

When Collins reached O'Neill's office the former chief took off his star and handed it to his successor.

"The old one is in the desk here," he said. "It got so worn out that I had a new one made and I'll give it to you."

Collins thanked his predecessor and sat down to begin his work. One of his early callers was Fire Marshal Campion.

"Just came in to pay my respects," he said.

"Thanks," said Collins, and the fire marshal backed out, grinning.

Mayor Revokes Saloon Licenses.

Mayor Dunne jogged a few disturbers of the class against which Collins has declared war by revoking a number of saloon licenses the day the new chief began his work. The offenders were:

Charles Roehrick, saloon, 145 Wells street; men found playing "Dutch faro" in his place.

J. P. Cody, saloon, Thirty-first and La Salle streets; men and women found drunk after 2 o'clock. Cody informed Detective Harry Harris that "a man could do anything if he had a 'pull.'"

Mrs. Anne Matthews, saloon, 280 West Lake street; brawls and fighting common in the saloon; Dick Harris, bar tender, accused of striking a woman with a chair.

William Jones, saloon, 1620 Dearborn street; crap games played in the place.

McGreem's poolroom, 507 Lincoln avenue; revocation secured by a mother who wrote that her two young sons were being demoralized by the place.

Flees Down Elevator Rope.

The regular police "gambling squad" raided four handbooks in the afternoon and thirteen persons were arrested. In another case a man tried to escape down an elevator rope. The following captures were made:

J. Johnson, arrested as operator at 833 North Clark street; inmates gave names of A. Frank, B. Harts, A. Whalen, and L. Darby.

J. Doyle, arrested as operator at 170 Madison street.

Charles Carl, arrested as operator at 341 West Madison street; inmates gave names of G. K. Harris, A. Fitzgerald, and P. Simons.

J. Dunn, arrested as operator at 398 State street; inmates gave names of Charles Rashadiv and B. Spoeltter.

Six other men were arrested, and a dozen telephones were torn out. The captives gave the names of John Werrig, G. Walters, C. Williams, Rising Holger, Walter Mulien, and Michael H. Nelson.

Will Name New Police Captain.

Chief Collins will have the appointment of his successor at Warren avenue. The three men who will be certified to him by the civil service commission are Edward McCann, P. J. Harding, and J. O'D. Storen. McCann, who heads the eligible list, already has been certified twice for other vacancies. Chief Collins said he had given the appointment no thought.

EVANSTON HEARS OF SCANDAL.

Reported That a Gambling House and "Blind Pig" Are Operated on University Ground.

The report that a gambling house and "blind pig" is being operated on property owned by Northwestern university was the cause of comment in the university colony in Evanston yesterday. The place is leased to the Rev. J. C. Dowden of Lake Forest, who, in turn, is said to sublease it to Joseph Black, a negro. The university officials were told several weeks ago that gambling was going on at the place, and an investigation was begun.

MORTON IS MADE EQUITABLE HEAD

Elected at Meeting of Directors, Who Accept Resignation of W. H. Alexander.

HYDE MAY BE NEXT TO GO.

District Attorney Tells of Plans for Investigating Big Blind Loan.

New York, July 26.—[Special.]—The election of Paul Morton as president of the Equitable Life Assurance society and the news that District Attorney Jerome intends investigating the $685,000 blind loan were the chief developments in the Equitable situation today. Morton was elected to succeed Alexander at a regular meeting of the board of directors, which was held at 11 o'clock this morning, at which Alexander's resignation was accepted. Another meeting of the board will be held tomorrow, at which the office of chairman of the board, which Morton has held, will be abolished and the charter of the society amended so as to transfer the plenary powers delegated to the chairman to the president.

Morton, it is reported, will get $80,000 a year in the new office. This is 20 per cent less than his predecessor received. The cut corresponds with the reduction made in the salaries of all the other officers. The resignation of Alexander ends all connection which he has with the society except as a policy holder.

Hyde to Follow Alexander Out.

With Alexander out, it is reported James H. Hyde also will retire. Hyde did not attend the meeting of the board, but he declared this circumstance had absolutely no significance and he had no intention of getting out.

The question of the propriety of any of the directors engaging in syndicate or other transactions which might subject them to criticism as members of the governing board of the society came up for discussion in a general way, and, without any vote being taken, the conclusion was reached that no member of the new board should participate in any transaction in which the society's funds are involved.

Some members of the new board believed there ought to be a change in regard to the society's ownership of stock in the allied companies; that the line ought to be drawn, if possible, against the investment of the society's money in the stock of any such institutions, and that there ought to be a more distinct separation of the society's business interests from those of its subsidiary companies.

The board took up the question of the discontinuance of pensions, including the $25,000 a year paid the widow of Henry B. Hyde. The argument was advanced, it is said, that some of these pensions represented payments for claims which were held against the society for interest in insurance business that had been written by the pensioners, and they could not well be cut off without compensation. The matter was referred to a committee.

Policy Holders' Man on Committee.

E. B. Thomas, one of the new policy holders' directors, was elected to the executive committee. Two more names will be presented to the board tomorrow for election as directors, those of George F. Vieter of this city and Ernest B. Kruttschnitt of New Orleans.

William A. Day, who was appointed acting controller of the society recently to succeed Thomas D. Jordan, was elected controller. The question of the recent reductions of salaries of the society and other features of the new management's retrenchment policy were discussed, and it was shown by Mr. Morton that the curtailment of expenses which already had been accomplished represented a saving of $500,000 a year.

District Attorney Jerome's investigation into the $685,000 loan is going to be most thorough. The district attorney, it is understood, will call not only upon the officers of the Mercantile Trust company, upon the books of which it was carried, but also upon Alexander and Jordan, as trustees, for information.

The state banking department now has a complete list of the payments made on the loan account, which ranged all the way from $1,000 to $20,000, and which extended over a period of seven years. Jerome proposes to find out definitely whether any of this money was paid for lobbying fees or in the settlement of the Shipbuilding suits, as had been intimated.

Legislative Committee to Meet.

Rochester, N. Y., July 26.—State Senator William W. Armstrong, chairman, has sent out announcements that the joint legislative committee which is to investigate the life insurance business in this state will meet at Albany for organization next Tuesday. If Senator Armstrong's associates agree, the committee will organize at once and immediately proceed to New York, where headquarters will be engaged and counsel selected.

He already has written letters to Gov. Higgins, State Superintendent of Insurance Francis Hendricks, Attorney General Mayer, and District Attorney Jerome, asking that they meet with the committee at an early date.

"So far as I am concerned the investigation will be independent from any now in progress," said Mr. Armstrong, "although there is no doubt all will tend toward a common end. It will be as thorough and as searching as possible."

DOG SAVES TWO CHILDREN.

Water Spaniel Swims to Tots, Who Grasp Tail and Leg and Are Pulled Ashore.

Duluth, Minn., July 26.—[Special.]—"Mac," a water spaniel, saved the lives of Frank Bridgeman, aged 7 years, and Oliver Pugh, aged 11, this morning. The children got over their depth in Chester creek. Mrs. Frank Spurbeck heard their screams and ran to their assistance. She could not swim and narrowly escaped death. Mrs. Spurbeck's dog, "Mac," leaped in and swam near the struggling children and then turned and swam toward shore. The boy clung to Mac's tail and the girl to one of the dog's hind legs.

INVESTIGATES FREIGHT RATES.

Interstate Commerce Commission Begins Hearing of Complaints of Shippers in Southwest.

Kansas City, Mo., July 26.—[Special.]—The interstate commerce commission began the hearing of complaints of southwestern shippers against the railroads for alleged excessive charges today. Commissioner Francis M. Cockrell, former United States senator, conducted the hearing. Cases against the Missouri Pacific and Burlington were heard. The investigation of the private car lines was also taken up.

TRADE LITTLE GIRL FOR DOG.

New York Couple Say Child Had Been Left with Them by Strangers.

Rochester, N. Y., July 26.—[Special.]—The exchange of a 4 year old girl for a dog was made at Pavilion Center today. Mr. and Mrs. George Tillotson receiving the child and Mr. and Mrs. P. H. Carry, who claim Lansing, Mich., as their home, getting the dog. The couple asserted the child was not theirs, but had been left with them by strangers.

Michigan East Coast Resorts.

Low rates for week-end trains leaving Chicago for resort points on the Michigan east coast. Leave Chicago (Grand Central Station) Friday and Saturday at 12:30 p. m., and Saturday only at 1:10 p. m. Ask city ticket office, 200 South Clark street, or phone Central 5591.

BUILDING FALLS; 3 DEAD.

BOYS TEAR BOARDS FROM COTTAGE AND IT COMES DOWN.

Residents of Neighborhood Strip Lumber from Vacant House Belonging to Armour & Co. in Thirty-second Street, Causing Its Collapse—Those in Second Story Killed in Wreck—When Police Go Demolition of the Structure Is Completed Quickly.

The collapse of a two story frame cottage at 1045 Thirty-second street yesterday afternoon resulted in the death of three boys and was the cause of five others receiving serious injuries. One of the injured will die.

The Dead.

ALLEN, BERNARD, 13 years old, 994 Thirty-second street.

GOBERICK, JOSEPH, 13 years old, 3245 Fox street.

RONSKY, HARRY, 13 years old, 3219 Fox street.

The Injured.

Janusek, John, 3146 Fox street; foot crushed.

Miklowski, Frank, 995 Thirty-first street; chest and head crushed; may die.

Mass, James, 1650 Thirty-second street; body bruised.

Meyers, Alexander, 1631 Thirty-second street; shoulders and body bruised.

White, James, Thirty-fifth street station policeman; face bruised.

The building, which belonged to Armour & Co., had been vacant for several months and had fallen in at one corner. Some one tore off a board for kindling and half the boys in the neighborhood immediately began demolishing the building and carrying the lumber away. In the afternoon a scantling was forced out of the frame work of the first story, and the roof and ceiling crumbled in. The boys who were killed were in the upper story and were crushed by the falling timbers.

Struck by Flying Timbers.

The five who were injured, with the exception of Janusek, were struck by flying pieces. Janusek was going out of the front door as the crash came. When dragged from the ruin by Policeman White, he still held a load of shingles and laths in his arms. The policeman was struck in the face by a piece of timber as he was carrying the boy from the wrecked building.

When the structure collapsed more than 100 boys, girls, and women were engaged in destroying it and carrying away the wreckage. The accident caused a call to be sent in to the police station and the fire department, and the work of the firemen and policemen occupied an hour.

Complete Demolition of Building.

As soon as they had departed the wreckers returned, and at dark not a stick of the building remained. Every lath and shingle had been taken away for firewood.

Allen is survived by his mother, a brother, and two sisters, while both the other boys who were killed are survived by their parents. The neighborhood is populated principally by Polish and Bohemian laborers.

MANY EQUIPMENTS ASKED IN FIRE CHIEF'S REPORT.

Campion, in First Annual Accounting, States Concisely the Conditions and the Needs of the Department.

Fire Chief Campion's first annual report, and the forty-seventh of the paid fire department of Chicago, was printed yesterday. It starts with a list of requirements. They are:

Equipment of engine and hook and ladder companies at Fourteenth street and Michigan avenue, at Byron and Hermitage avenue.

Equipment of hook and ladder company at 6017-19 State street.

Equipment of engine company at Diversey and Fairfield avenues, in connection with hook and ladder company 18, to be removed from 1549 North Rockwell street.

Equipment of hook and ladder company at 817-19 Rosemont avenue, to take the place of truck 22, now at 4874 North Clark street.

Equipment of engine company at 13259 Superior avenue, Hegewisch.

Equipment of engine company at 1245 West Thirteenth street, for engine company equipped at 3800 West Sixtieth street; for engine company equipped at West Ohio street and Grand avenue.

Equipment of engine company at Laflin and Van Buren streets.

Equipment of engine company at 1635 West Sixty-ninth street, and for engine company equipped at 3036-38 Our street, Jefferson Park.

Equipment of engine company, 112 and 114 North Waller avenue, Austin, and for engine companies equipped at West Dunning street and North Central Park avenue, at Prairie avenue and Seventieth street, Forty-eighth avenue and Harrison street, Fifty-first street and Western avenue, North and California avenues.

Five new hose wagons and five supply wagons and combination and chemical hose companies at Clarkdale and Norwood Park.

There are now available for fire purposes 1,978¼ miles of water mains and 20,349 fire hydrants. There are 1,689 fire alarm boxes. In a year the department responded to 8,890 alarms and there were 6,691 actual fires. Loss on buildings, $1,271,662; contents, $1,678,509.

During the last year sixty-one slight, twenty-five severe, and four fatal accidents befell members of the department; 128 citizens were injured, 48 killed, and 148 persons rescued.

FALLS IN LOVE; LANDS IN JAIL.

New York Youth in St. Louis Prison Tells Why He Stole Jewelry from His Brother.

St. Louis, Mo., July 26.—[Special.]—"Love of a woman brought me here," said Charles Melancon, 19 years old, member of a wealthy New York family, in jail here. He is held at the request of his brother, Jules Melancon, of the firm of Melancon & Hoffman, dry goods merchants from whom he admits taking $500 in jewelry.

"I fell in love with a woman," he continued, "and, although I was getting a good salary as manager of a department in my brother's store, I spent on her more than I made.

"I tried to break away from the woman, but I couldn't, and I decided to get out of town. I took the jewelry and came direct to St. Louis."

UNIDENTIFIED BOY IS DROWNED.

Is Seen Struggling in the Lake by Many Persons on the North Pier.

An unidentified 18 year old boy was drowned in the lake yesterday in the presence of more than twenty persons near the north pier.

No one could be found by the police who saw the lad fall or leap into the water, and it was impossible to learn whether the drowning was accidental or with suicidal intent.

"I saw the boy struggling in the water," said W. J. Watkins, 374 Grand avenue, last night. "I went to his assistance with a long pole. With the help of Fred Lee I got him to shore and called the police, but he died before they arrived."

The young man is described by the police as five feet tall, weight about 140 pounds, light complexion, dressed in a light Scotch suit of clothes. The body was taken to Curtin's undertaking rooms, 148 Wells street.

BRINGS BACK RUNAWAY GIRL.

Bertha Dallas, Who Disappeared from Austin, Is Found by Father in Sandusky O.

Bertha Dallas, 16 years old, who disappeared on July 9 from her parents' residence, 113 North Park avenue, Austin, was brought from Sandusky, O., yesterday by her father. She was found waiting on a table in a restaurant. She said she went to Detroit, Mich., with a young man, and was there a week before going to Sandusky. Her father declared the incident closed.

Housecleaning with

Wool Soap

is made easier. It is a pleasure to use soap that takes away the dirt—keeps the hands soft and does not shrink woolens. Wool soap is white—and floats. Order from your dealer today. Sold by all dealers.

SWIFT & COMPANY, U. S. A.
Makers of Swift's Pride Soap and Swift's Washing Powder

UNION PACIFIC — OVERLAND ROUTE

The

Lewis and Clark Exposition

AT PORTLAND, OREGON

Will be open continuously to October 15, 1905.

THE

UNION PACIFIC

is many hours quicker than any other line to Portland, and gives you an opportunity of visiting

YELLOWSTONE PARK

EN ROUTE

Tickets good to

RETURN THROUGH CALIFORNIA

Inquire of

W. G. NEIMYER, Gen. Agent,
120 Jackson Blvd., Chicago, Ill.

TRY TO ROB WOMAN IN CAR; SHOW WEAPONS AND ESCAPE.

Two Holdup Men Attempt to Take Watch and Handbag on State Street, but Flee When Passengers Interfere.

Two holdup men boarded a State street cable train at Madison street last evening, tried to rob a woman, and escaped, flourishing their revolvers.

The car was crowded when the men entered. They worked their way to the front and attempted to take a woman's watch and handbag. Men standing near raised an outcry, and the robbers tried to reach the platform.

Charles Murdoch, 1549 State street, stood in the way. He was knocked down, and the holdup men, drawing their revolvers, quickly reached the street. They were chased from Monroe street to Jackson boulevard, men, women, and children making a passage for them as they appeared with their weapons. At Jackson boulevard the fugitives hurried through a building and escaped.

DOG ATTACKS LITTLE GIRL.

Animal Believed by Police to Be Rabid Severely Injures Edith Heck, 9 Years Old.

A dog, believed by the police to have been rabid, attacked and severely injured Edith Heck, 9 years old, 8514 Sherman avenue, while she was playing yesterday afternoon.

The child's cries attracted the attention of a policeman. He killed the dog with a shot from his revolver, but not before it had severely bitten the girl, who is in a critical condition. Her throat had been torn in so many places by the fangs of the animal that the physicians at first believed she would die from loss of blood.

As far as the police could learn the dog did not belong to any person in the neighborhood.

STEEL AND WIRE MEN CONVENE.

Sales Agents of Big Company Begin Three Days' Meeting and Talk Shop.

Means for the promotion of trade were discussed yesterday at the convention, in the Auditorium hotel, of 200 salesmen and managers of the American Steel and Wire company. F. Baaches, vice president and general sales agent, was chairman. The meeting will be in session three days.

Police Seek Woman Counterfeiter.

The police of the Thirteenth street station are seeking a woman who is charged with passing counterfeit $20 bills. Peter Ackerman, 545 Western avenue, has reported to the police that the woman entered his store, made a few small purchases, gave him a $20 bill, and received more than $18 in change. The bill is worthless. The woman is described as a good looking brunette, well dressed, and apparently 30 years old.

The

Lewis and Clark Exposition

AT PORTLAND, OREGON

Will be open continuously to October 15, 1905.

THE

UNION PACIFIC

is many hours quicker than any other line to Portland, and gives you an opportunity of visiting

YELLOWSTONE PARK

EN ROUTE

Tickets good to

RETURN THROUGH CALIFORNIA

Inquire of

W. G. NEIMYER, Gen. Agent,
120 Jackson Blvd., Chicago, Ill.

TRY ANY OTHER

Then call and try a

Baldwin Piano-Player

and you will readily see and understand

WHY the BALDWIN is the **BEST PLAYER MADE**

Sold only by the makers

D. H. BALDWIN & CO.
267-269 WABASH-AV

No beauty can stand the disfigurement of bad teeth. Take care of your teeth. Only one way—

SOZODONT

Liquid, Powder or Paste

ASK YOUR DENTIST

E. TAMINOSIAN

ORIENTAL RUGS

182 Michigan Avenue.

2 Doors South of Jackson-blvd. Phone Harrison 2294

Oriental Rug buyers should visit this establishment before fully deciding to purchase elsewhere.

KOMURA WILL SEE PRESIDENT TODAY

Japanese Peace Envoy Arranges to Call on Roosevelt at Oyster Bay.

LIGHT AS TO THE TERMS.

Indemnity to Be Demanded Expected to Be Around One Billion Dollars.

Oyster Bay, N. Y., July 26.—[Special.]—The first step in the mazes of officialdom and formalism which the Japanese peace envoys will be threading for the next few weeks is to be taken tomorrow at 10:30 o'clock. Baron Komura, Baron Kaneko, and Minister Takahira will arrive at 12:30 o'clock and Baron Komura will be presented to President Roosevelt.

It was Minister Takahira who announced this program this afternoon. He came here on a morning train, took luncheon with President Roosevelt, and was back in New York a little after 4 o'clock in the afternoon with all the arrangements the president had made for a first meeting with Komura.

The meeting tomorrow will be an informal affair and probably will take place on the cruiser yacht Mayflower, which is anchored in the bay, instead of at the president's residence, Sagamore Hill. The stay will not be long, and it is expected the Japanese envoy will be back in New York early in the afternoon.

Russians to Call on President.

The visit to the president is the beginning of what probably will be a series of formidable and complicated matters of etiquette. Mr. Sato admitted it was not at all unlikely that questions of precedence of more or less delicacy might arise.

M. Witte, Prof. de Martens, and a number of officials making up the Russian peace plenipotentiary party will arrive early next week. The ambassador or his representative presumably will have to come to Oyster Bay and tell President Roosevelt about their coming.

Then the Russian envoy will have to make his formal call on the president. Then both plenipotentiaries and their staffs will visit Oyster Bay on the same day, and the president will introduce them. Before they are introduced, however, it is probable that M. Witte and Baron Komura will have met in New York and resumed the pleasant acquaintance they had in St. Petersburg when Baron Komura was minister to Russia. But officially there will be no interchange of calls between the two delegations until after they have been introduced by President Roosevelt.

To Solve Peace or War.

The really great question will remain to be solved after these matters of diplomatic etiquette have been disposed of.

Whether there is to be peace in the far east or a continuance of the war will be practically decided at the first business meeting of the Washington conference which will convene at the navy yard, Portsmouth, N. H., about Aug. 5. Baron Komura on that occasion will communicate to M. Witte the essentials of Japan's peace terms for further negotiations.

This, it is declared, will not be done in a spirit of defiance, indeed, there are many evidences that Japan is coming to the conference, not imbued with a desire to humiliate Russia, but only to exact terms which will insure a lasting peace in the far east, and which will, in a measure, compensate Japan for the financial losses in the present conflict.

Throughout the preliminary negotiations, however, Japan has made it clear that she wished to avoid unnecessary, tedious negotiations.

"We are not going to the conference to write into the law of nations a new chapter," said a high Japanese official recently. For this reason the Japanese plenipotentiaries will adopt the program of at once laying on the conference table those terms, the acceptance of which, without modification, they are instructed to insist upon as a basis for further negotiations.

Japan's Probable Terms.

Although guarding with great care the official statement of her terms, Japan has not kept from several friendly governments the general character of these terms.

It is known that Japan will demand an indemnity that will approximately cover the cost of the war to date. This was communicated to Russia early in the preliminary negotiations. The amount still is a secret, but it is based upon the most careful estimates of the cost of the war, and will be accompanied by a more or less detailed statement showing the method by which the final figures were computed. It will not fall far short of $1,000,000,000, according to advices from well informed sources. Besides the indemnity, it is believed, Japan's other essentials to the continuance of the negotiations are the cession to Japan of Sakhalin, the transfer of Russia's lease of the Liaotung peninsula, and of the railway as far as Harbin; the recognition of Japan's predominating influence in Corea, and the return of Manchuria to China.

If the Russian plenipotentiaries are prepared to accept these essentials it is confident that the basis will be laid for negotiations sure to lead to the signing of the treaty of Washington, bringing peace in the far east.

Manchuria as Factor.

As for the subjects remaining to be discussed, a tedious one, it is believed, and one on which Russia will be disposed to negotiate with the greatest caution, is the program for the restoration of Manchuria to Chinese control. Because of the confusion and general disorder likely to ensue in the province after the withdrawal of the foreign armies, Japan believes that certain time will be required in which to restore public order and the establishment of a regular system of Chinese police administration.

During this period Japan will insist that she remain in control of the administration of the province, at the same time giving a definite pledge finally to evacuate as soon as China shall be in a position to take up the reins of government there and maintain order. It is believed the policy to be suggested by Japan in this matter will not be unlike that followed by the Washington government with reference to Cuba, troops being withdrawn from the island as soon as a stable government was in control of the situation.

A second subject for the plenipotentiaries to settle will be the surrender of all the Russian ships now interned in neutral ports. Some are inclined to believe that this demand will form one of the "essentials," while others claim ground for believing that Russia may induce Japan to take these in part payment of the indemnity.

Russia Firm as to Vladivostok.

Europe believes Japan will demand the neutralization of Vladivostok. The Washington government does not share in this belief. Indeed, the statement is made without hesitation that such a demand would not be "moderate" or "reasonable," and it is known that Russia will not permit the subject of Vladivostok to come before the conference. Rather than submit to Japan's dictation on this point, Russia has let it be known that she certainly would continue the war.

Little progress has been made in the direction of an armistice. London has not seen its way clear to aid the president in his efforts to this end, and Japan has in the most determined manner indicated its unwillingness to consent to an armistice until her plenipotentiaries have met the Russians in the conference. The president, however, has not ceased his efforts in this direction.

Fog Delays Witte's Departure.

[BY CABLE TO THE CHICAGO TRIBUNE.]

CHERBOURG, July 26.—A heavy fog is holding up shipping in the English channel and the steamer Kaiser Wilhelm, which left Southampton at 4 o'clock this morning, has not arrived. M. Witte, the Russian peace plenipotentiary, who will travel on that vessel to New York, is here awaiting its arrival.

New Head of Chicago's Police Department; His First Day at His Desk in City Hall.

[From a photograph taken yesterday afternoon for THE TRIBUNE.]

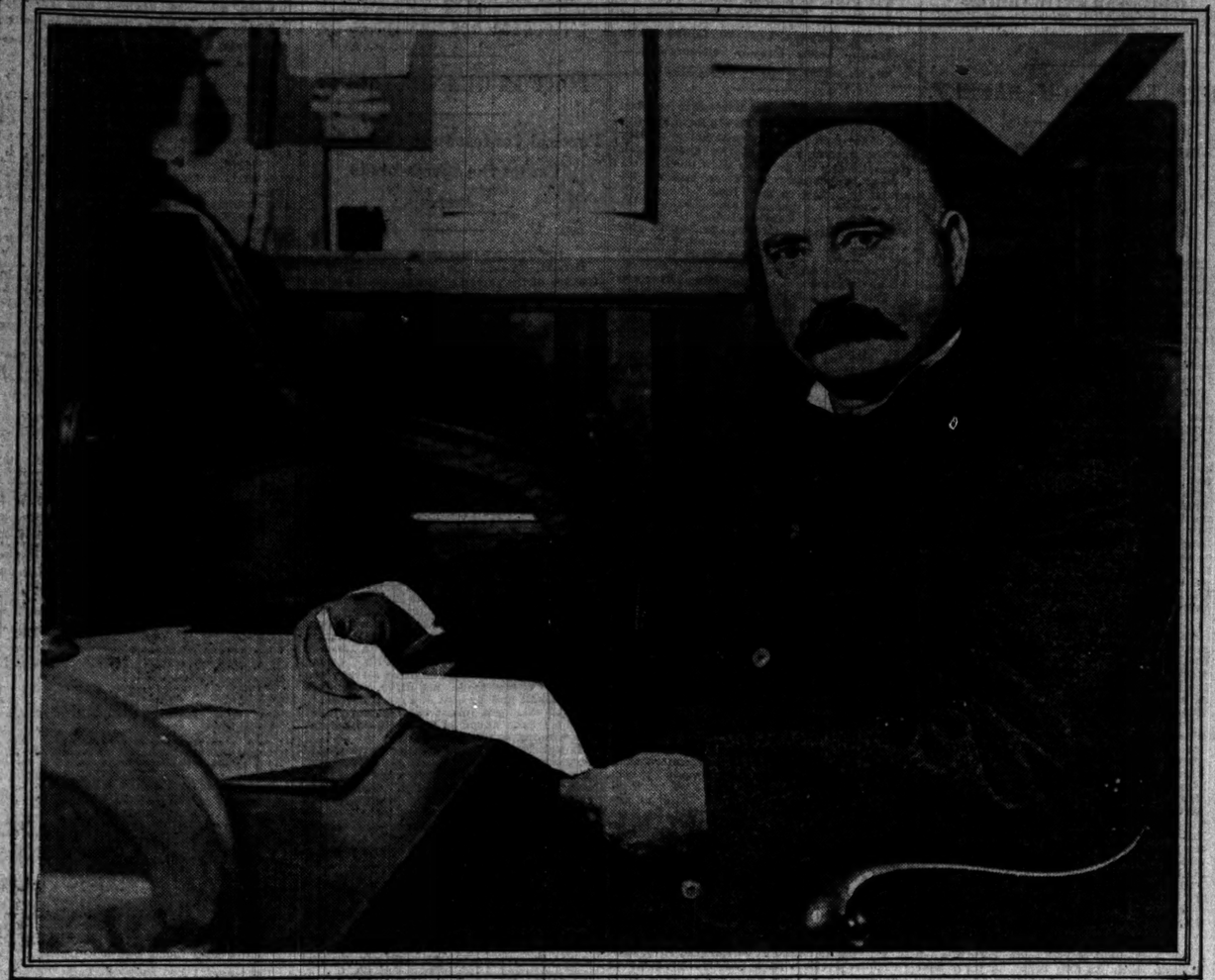

CHIEF OF POLICE JOHN M. COLLINS

JAPS LAND FAR NORTH.

PORT IS CAPTURED 700 MILES ABOVE VLADIVOSTOK.

Move Is Believed to Be Part of Strategy to Prevent Escape of Sakhalin Garrison Across Tartary Straits—St. Petersburg Sees No Bearing of Move in Campaign Against Russia's Pacific Fort—Torpedo Destroyers Shell Town to Cover Landing.

[BY CABLE TO THE CHICAGO TRIBUNE.]

ST. PETERSBURG, July 27, 3:10 a. m.—Dispatches from Manchuria report the landing of a Japanese battalion and the seizure of a lighthouse on the Siberian coast, near Dekastries, a post formerly called Alexandrovsk, 700 miles north of Vladivostok, after a preliminary shelling by torpedo boat destroyers.

Military officials here attach importance to the episode only in connection with the Sakhalin campaign, and say that as the landing was effected at a place where the straits of Tartary, between Sakhalin and the mainland are narrowest, it apparently is part of the strategy of the Japanese to prevent the escape of the Russian garrison in Sakhalin across the straits. They add that the landing is too far north to have any bearing on the main campaign or on operations against Vladivostok.

Predicts Amur River Campaign.

LONDON, July 27, 3 a. m.—The Japanese landing at Dekastries, which is the terminal of the only cable line connecting the mainland with the island of Sakhalin, is regarded by the morning newspapers here as an attempt to seize the mouth of the Amur river, in order to enable the Japanese to send an army up that waterway for the purpose of threatening the Russian communications.

Japanese gunboats and torpedo boats could thus reach Harbin and give effectual assistance to any attack on the Russian fortifications. Both the Ussuri and Sungari rivers are navigable for vessels of light draft and thus the Japanese could advance inland in three different directions for a considerable distance.

If, as is supposed, Japan has a river expedition in readiness, the mere threat of its advance may suffice to change the plans of the Russians and compel their retirement from the Kirin and Fenghwa districts upon Harbin.

Japanese Attack Tumen Force.

A dispatch to the Telegraph from Osaka says it is reported that a Japanese army, numbering many thousands, is vigorously attacking the Russian position on the Tumen river.

KAISER PLANS TO NAME PRINCE TO TAKE NORWAY'S THRONE.

Reason for Visit to Czar Is to Carry Out Pet Scheme Brewing Since Separation.

[BY CABLE TO THE CHICAGO TRIBUNE.]

LONDON, July 27, 3 a. m.—The Daily Mail's Stockholm correspondent says he learns from trustworthy authority that the kaiser's visit to the czar was due to the former's wish to obtain the czar's consent to the accession of a Hohenzollern prince to the Norwegian throne, which has been one of the kaiser's great aims since Norway's secession.

The czar, according to the correspondent, probably will consent, provided that Russia is permitted slightly to rectify her frontier on the Atlantic (Baltic?).

Would Strengthen German Navy.

It is pointed out that this would be a fair exchange, as Germany's naval force would be greatly strengthened by the virtual control of the magnificent Norwegian harbors.

It is not believed that Great Britain and France would be able to oppose such a solution of the Scandinavian question, provided the Norwegians accepted it.

Riksdag in Secret Session.

STOCKHOLM, July 26.—Both houses of the riksdag have held secret sessions to discuss the report presented yesterday of the special committee appointed to deal with the crisis between Norway and Sweden. It is understood that the report was approved in principle.

Some regret is expressed at the resignation of the Swedish government before the riksdag had acted on the committee's report, as it is feared it may impede progress towards a solution of the difficulties between Sweden and Norway.

TAFT DINES WITH MIKADO

SECRETARY AND MISS ROOSEVELT ENTERTAINED AT PALACE.

Brilliant Scenes as American Visitors Are Received by Emperor—Visit to Park Completed 300 Years Ago and Never Before Opened to Foreigners Follows—Banquet at Imperial Hotel in Honor of Guests—Good Will Between Nations.

TOKIO, July 26.—The emperor and crown princess of Japan today received in audience and entertained at luncheon the official members of the party of Secretary Taft.

Shortly before noon Secretary Taft was driven to the imperial palace in the state carriage. Lloyd C. Griscom, the American minister to Japan, escorted Miss Alice Roosevelt to the palace.

Crowds of people lined the streets during the passage of the distinguished visitors along the streets to the palace.

At the palace the imperial princes and princesses, attended by the royal personages of the emperor's household, the military and naval staffs, members of the cabinet and council of statesmen, assisted in the reception of Secretary Taft and his party.

Griscoms Present Visitors.

Minister Griscom made the presentations to the emperor, while Mme. Griscom performed a like office when the visitors appeared before the crown princess.

The court presented a brilliant spectacle during the ceremonies.

After the presentations all proceeded to the banquet hall, where the emperor sat at the head of the large table in the center, with the crown princess on his right and Princess Kanin on his left.

Princes Fushimi and Kanin were seated on either side of Secretary Taft and Miss Roosevelt. Minister Griscom and Mme. Griscom were seated directly opposite the emperor. The other members of the party were seated on the right and left, according to order of precedence.

A garden party followed the luncheon. The emperor ordered his private park opened, and the Americans were driven through the grounds. The park was completed 300 years ago, and no foreigners were ever before admitted to it. The party left the palace at 3:30 o'clock.

Premier Katsura banqueted Secretary Taft and the members of his party at the Imperial hotel tonight, Mme. Takahira, the wife of the Japanese ambassador at Washington, acting as hostess. The dining hall was decorated with the national colors of Japan and America.

Toast to Roosevelt.

Premier Katsura accompanied Miss Roosevelt to the banquet and Secretary Taft accompanied Mme. Takahira. Premier Katsura proposed in a toast the health of President Roosevelt, and Minister Griscom proposed the health of the emperor amidst the cheers of the Americans.

Premier Katsura, in proposing the health of Miss Roosevelt and Secretary Taft jointly, said that the reception given Secretary Taft and the members of his party was a tribute of Japan's respect for President Roosevelt. Referring to the visit of Commodore Perry to Japan, he said that America was Japan's sponsor.

Secretary Taft, in responding, congratulated Japan's marvelous progress during the last half century and expressed the hope that the friendly relations between the two countries would always exist.

RUSSIAN MOB SLAYS 100.

Many Women and Children Meet Death in Riots in Nijni-Novgorod, Moscow Reports.

[BY CABLE TO THE CHICAGO TRIBUNE.]

MOSCOW, July 26.—Newspapers here state that the mob at Nijni-Novgorod murdered nearly a hundred citizens on Sunday, including women and children. Many persons were mutilated.

Feuds in Russian Camps.

ST. PETERSBURG, July 26.—The rival camps of the workmen in Nishni Novgorod were the scenes of rioting today, when the occupants were attacked by roughs who had formed a separate camp, from which they make incursions into the camp of the workmen.

According to the government advices, twelve men were killed and three were fatally wounded Monday and Tuesday nights. On Sunday night a bomb was thrown against the schoolhouse in the suburb of Sormovo, where a detachment of soldiers was quartered. The thrower of the bomb was killed.

KISSES REUNITE FAMILY.

MANDATE OF MAGISTRATE BRINGS PEACE TO ESTRANGED FAMILY.

Fred Lindsay, Ordered by Brooklyn Court to Salute His Wife Once a Day, Decides That It Is Not Enough and Starts on Second Honeymoon—Unusual Sentence of Judge Shows Husband Error — Mothers-in-Law Ordered to Keep Away.

New York, July 26.—[Special.]—Fred Lindsay of Brooklyn has obeyed the mandate of Magistrate Higginbotham and has kissed his wife once a day for a month after their long estrangement.

"Well, judge," the husband said, when he appeared in court, "we have come in to tell you we have kissed and made up. We are going down to Long Island to spend our second honeymoon and we will not be able to appear before you again."

"Well, that is splendid," said the magistrate," beaming on the pair. "And you have really kissed your wife, have you, Lindsay? And was it good?"

Kissed His Wife in Court.

Unblushingly Lindsay turned to his wife, caught her in his arms, and in the presence of the entire courtroom gave her a resounding kiss on the lips. His response satisfied the magistrate.

Lindsay was arraigned before Magistrate Higginbotham nearly a month ago on a charge of nonsupport. Each made charges from which it appeared it was an aggravated case of too much mother-in-law. Magistrate Higginbotham gave the following order:

"I sentence you, Lindsay, to spend one day each week with your wife and baby, either at Prospect Park or Coney Island. You needn't speak to each other. All you have to do is to watch the baby play."

"Yes, sir," said Lindsay doubtfully.

"And, Lindsay, I further sentence you to kiss your wife once each day. You might also take her a bunch of flowers once each week, so there will be something pleasant to look at. You also are to pay her $6 a week for four weeks.

Mothers-in-Law Warned to Keep Off.

"You and your wife are to come back here one month from today and let me know how the sentence of this court is being carried out. Also, all mothers-in-law must stay away from your home."

Lindsay rebelled, and for a time it seemed likely he would prefer to stand in contempt of court rather than obey the magistrate. But he was beaming with happiness when he and his joyous wife and their baby called on the magistrate today and announced that the sentence of the court had been executed, and Mrs. Lindsay had been kissed.

NOTES FROM FOREIGN LANDS.

SHANGHAI.—Leading merchants of Chikiang province have informed the board of foreign affairs that they have subscribed enough money to build the Soochow-Hangchow-Ningpo railway. They petitioned the board to cancel any concession to foreigners.

PANAMA.—A mutiny took place among the police force here, but it was quelled by the secretary of war, who faced the mutineers with a drawn revolver and brought them to submission.

TOKIO.—Rear Admiral Rojestvensky has undergone a successful operation. A wound on his forehead was opened and a small piece of bone was removed. His condition is satisfactory.

LODZ, RUSSIAN POLAND.—Two thousand five hundred men in the Geyers cotton mill have struck because their foreman was discharged. Cossacks dispersed a crowd and arrested 200.

PARIS.—The hearing of the suit for divorce brought by Maud Gonne, known as the "Irish Joan of Arc," against Maj. McBride, formerly of the Boer army, has begun here.

LONDON.—The house of commons has refused to permit Winston Spencer Churchill to introduce a bill limiting the life of parliament to five instead of seven years.

VALPARAISO, CHILE.—The naval court has resolved to recommend the reconstruction of the Chilean navy to begin with the building of four ironclads of 12,000 tons each.

COPENHAGEN.—A formal intimation has been received of Emperor William's intention to visit King Christian at an early date.

COLON.—The steamer Mexico with President Shonts of the Panama canal commission and Chief Engineer Stevens has arrived.

TANGIER.—The sultan on July 22 signed a contract for the construction by a German firm of a stone pier at Tangier.

MELBOURNE, VICTORIA.—The Victorian assembly passed a bill granting the elective franchise to women.

Burnett's Extract of Vanilla

Is the best, perfectly pure, highly concentrated.

NEVER MEANT TO BE BAD.

NEW YORK MESSENGER BOY'S RECORD OF ADVERSITY.

Arrested and Taken Into Court, He Produces a Diary and Offers It to the Judge — Characteristic Entries Prove That Youth's Dislike for Work Led to His Ultimate Downfall—Disaster Comes When He Tries to Break Into Room for Sleep.

New York, July 26.—[Special.]—Charles Murray never meant to be bad; one could tell that by looking into his clear blue eyes; but somehow the fifteen years of his life weren't all good ones, and so today he landed in the Tombs police court charged with attempting burglary.

Two policemen said Charles and his chum, Henry Myers, both uniformed messenger boys, had been found early in the morning trying to force an entrance into room 120 in the Produce Exchange building.

"We was just goin' in there for a sleep, judge," said Myers to Magistrate Baker. "Dat's hones'."

His Virtues "Writ Down."

"Yes, judge, dat's hones'" echoed Murray. "I ain't bad. Here's a little book where I writ down all I done. If you don't believe me, read it."

Murray fished up from his pocket a well thumbed diary. Evidently it had been a girl's once, for many of the pages were filled with writing in a girlish hand. Murray had found it on the street and decided to write down his doings just as the girl had done.

"Maybe I'll meet her some day, and den I can show her," he said.

And so on June 12 when he left his home—where it was he would not say—he made the first entry. It read:

Chucked job, Brooklyn postal. Going to New York for a try.

Lucky on Unlucky Day.

The next day was the 13th, but Murray was lucky, for he wrote:

Got the job all right and worked all night and all day.

June 14—Moved to 187 Bergen street, as had scrap with landlady and had to move the boat. Fine here—I don't mind. Little bed hard as a rock, also other things. Bed at midnight but not to sleep.

Charles had girl friends of course, but he had the good taste not to write their names in his book. Under entry of June 15 he wrote:

Out with E. F. and R. and Walter. Party at Walter's sisters. Her birthday. Bunch of fun. To bed 2:30 a. m.

June 18, Sunday—To church. Home. To New York with Rob and Walter. Soda. Home 8 p. m. 9 p. m. out to chop suey joint.

Charles' riotous living is beginning to tell on him, for next is found this entry:

June 19—Too tired to work. Taking day off.

Takes Day Off; Bounced.

Chickens come home to roost, as will be seen:

June 20—Bounced for taking day off.

June 21—To Prospect park. Merry go round. Got two brass rings. Bought revolver and watch.

June 22—Bumming.

June 23—Still bumming. Hocked revolver until July 4.

June 28—Still on the bum. Hocked ticker.

July 3—Got a job, Commercial Cable, New York.

And there the entries ceased, because, as Murray said, he had been too busy.

Magistrate Baker placed the boys in charge of a Gerry agent.

MORGAN GETS COSTLY WORKS.

Financier Walls Room with Frogonards, Whose Value Is $5,000 a Square Foot.

LONDON, July 26.—During his absence from America, J. Pierpont Morgan has added a whole Fragonard room to his London residence, the intrinsic value of which is estimated in hundreds of thousands of dollars besides being of infinite historical importance.

A Fragonard, a foot square, is valued at $5,000. The largest room in Mr. Morgan's house is walled with the great artist's pictures. In all there are twelve of these paintings, each measuring three yards high and two yards wide.

In order to embrace the whole collection in a single room it was necessary to remove the wall separating the drawing rooms of Mr. Morgan's adjacent houses at Princes Gate.

Hyde Park Boy Is Missing.

A. F. Hamilton, 277 Fifty-fifth place, has reported to the police that his son, Edward, 13 years old, has been missing since Tuesday. The boy left his house in the morning with several playmates, and has not been seen since. His parents fear he has been drowned in the lake, as it had been his custom to go swimming frequently.

JOHN HYDE SLIPS AWAY TO EUROPE

Former Statistician Connected with Cotton Scandals Eludes Secret Service Men.

IS WANTED AS A WITNESS.

Associate Holmes Also Is Reported to Be Missing—Errors in New Report.

Washington, D. C., July 26.—[Special.]—When former Statistician John Hyde sailed for Europe last Saturday he slipped away from two agents of the secret service who had been detailed to watch him. He got a start of about twelve hours on an ocean steamship before the authorities had any idea that he intended to quit the country. He can remain away indefinitely unless indicted upon some extraditable offense, a step which is not contemplated.

As far as is now known, Hyde's presence was desired only as a witness before the grand jury. While Holmes, the former associate statistician, is said to be in Chicago, there is a report that he also has eluded the vigilance of the secret service agents and now is in Canada. The grand jury investigation therefore starts off with little promise of success, as these two men, above all others, are in a position to give the grand jury light.

Holmes Indorsed Notes to Hyde.

Another disclosure today was the statement that a woman who has been mentioned in connection with the scandal has borrowed money from Hyde on notes indorsed by Holmes. The transactions were large ones, altogether out of proportion to those in which a clerk receiving a small salary would be expected to be engaged.

The resignation of Mrs. Bertha Burch, confidential stenographer to former Statistician John Hyde, was accepted by Secretary Wilson today. Others in the division of statistics, it is understood, also will walk the plank.

Errors in New Crop Report.

There was another act today in the comedy of errors that is being played in the department of agriculture. Quite a material error was made in the new cotton report, the first one prepared under direction of the recently created crop estimating board. This paragraph appeared in the report:

"Second—That John Hyde, with Mr. Holmes at his elbow prompting him, made estimates lower than the facts at his hand from the reports from the seven classes of reporters employed by the bureau warranted." In a subsequent statement the word "higher" was substituted for "lower."

Protests are being received at the department against the publication of reports on speculative crops other than cotton at 4 o'clock in the afternoon on the 10th of each month. The point is made that the release of reports at that late hour gives Liverpool an advantage over American markets. The department recognises the justice of the protest, and if it is possible to do so reports will in the future be released at an earlier hour.

PEARY STARTS FOR NORTH POLE AMID CHEERS OF BIG CROWD.

Commander Expresses Confidence in the Outcome and Says He Will Return in September, 1906.

North Sydney, C. B., July 26.—The arctic steamer Roosevelt, bearing Commander Robert E. Peary's latest expedition, swung clear of terminal wharf and headed northward on its voyage toward the north pole this afternoon. As the steamer left the wharf an immense crowd burst into cheers, which were mingled with the whistles of the steamers, and the demonstration continued as the steamer passed down the harbor. The city had been gayly decorated for the occasion.

Commander Peary, in speaking of the expedition shortly before his departure, showed confidence that the outcome would be successful, in which case he intends to return in September, 1906.

Mrs. Peary and her daughter, who have been with Commander Peary pending his departure, left for New York today.

MINISTER'S WIFE IS WORRIED.

Mrs. O. C. Burt of Milwaukee Fears Her Husband Has Another Wife Now in Chicago.

Milwaukee, Wis., July 26.—[Special.]—Whether or not the Rev. O. C. Burt has more than one wife is what the Milwaukee police are trying to ascertain. Mrs. Anna Lemke-Burt today called on them and asked them to investigate. Burt came here from Chicago three months ago. He had letters from Mallory & Mitchell, advertising agents, and obtained employment here as an "ad" writer. He told his friends here, it is said, that his wife was a stenographer employed at the Baptist publishing house in Chicago; that his voice failed and he was forced to give up church work. Later his wife came here for a visit, and he introduced her in the city.

Several weeks ago Burt met Miss Lemke. He invited her to the theater. They went to St. Joe and were married on July 9. Last Friday Burt left the city. He told Miss Lemke he was going to Chicago to find work. He told his employers his wife was ill in Chicago and needed his care.

Since then Burt has not been heard from. Today his wife here became anxious.

MINISTER PLEADS FOR HOCH.

Asks Extension of Reprieve for the Bigamist Sentenced to Be Hanged Tomorrow.

Springfield, Ill., July 26.—[Special.]—The Rev. Mr. Schlecht of Chicago, conferred with Gov. Deneen this morning in reference to an extension of the reprieve granted Johann Hoch, the bigamist, sentenced to hang in Chicago on Friday. The governor has the matter under consideration and some action probably will be taken tomorrow. Hoch is sentenced to death for wife murder and has secured a sufficient amount to appeal to the Supreme court. The minister asked for further time in order that the case may be carried to the higher tribunal.

HURT AT 8 P. M.; SUES AT 11 P. M.

Kankakee, Ill., Girl Makes Record of Quick Legal Action Against Show Manager.

Kankakee, Ill., July 26.—[Special.]—Miss Lula Vantine established a record for quick legal action in Kankakee county. Tuesday night she was injured at 8 p. m. by the collapse of a chair at a performance of a wild west show in this city. She had her injury dressed, summoned an attorney, routed out the sheriff and deputy Circuit clerk, and before 11 p. m. had had notice served on the owner of the show of a $5,000 damage suit begun against him.

MORE GUNBOAT VICTIMS TO DIE.

Three Members of Bennington Crew in San Diego, Cal., Sanitarium Cannot Recover.

San Diego, Cal., July 26.—No deaths among the Bennington victims have occurred since that of W. V. Kennedy late yesterday afternoon, which brought the total up to sixty. No hope is entertained for the recovery of at least three of the men in Agnew's sanitarium.

Dr. Lyon's
PERFECT
Tooth Powder
AN ELEGANT TOILET LUXURY
Used by people of refinement for over a quarter of a century
PREPARED BY
J. W. Lyon, D.D.S.

The hostess hesitating between the desire to offer her guests something refreshing to drink and her scruples against offering alcoholic beverages, finds

WELCHS GRAPE JUICE

just what she wants, either as an undiluted drink or made up into many delicious punches and sherbets

Sold by druggists and grocers in quart and pint bottles. Booklet with recipes free. Welch Grape Juice Co., Westfield, N. Y.

POSSE SETS FIRE TO SWAMP TO ROUT OUT NEGRO SLAYER.

New Jersey Farmers and Police Surround Morass, Armed with Shotguns, to Prevent Escape.

Plainfield, N. J., July 26.—Baffled by treacherous swamps and thick woods, a posse of farmers and police have surrounded Charles Long, a negro, accused of murdering Matthew Cunningham of Trenton, N. J. This afternoon they set fire to fifteen acres of shrubs and bushes on the outskirts of "Dismal swamp" in an effort to drive the man out of his hiding place.

In readiness for his appearance, the members of the posse are armed with shotguns and should Long make any attempt at resistance he will be killed.

Police and detectives in automobiles, and scores of farmers on horseback and afoot are patrolling the big swamp.

BISHOP'S CONDITION CRITICAL.

Death May Come at Any Time to the Rt. Rev. Isaac W. Joyce at Minneapolis—Suffers Sinking Spell.

Minneapolis, Minn., July 26.—Bishop Isaac W. Joyce, who has been ill for some time as the result of a cerebral hemorrhage and paralytic attack, sustained while preaching at Red Rock, Minn., July 2, is not expected to live through the night. At 10 o'clock his temperature was 104, his respiration 65, and pulse 150.

Muscle Making As a Business

Today the Trained Athlete Makes His Living Out of His Muscle and His Skill.

"Time was when the trained athlete was not highly regarded as an associate," says one writer. "But nowadays," he continues, "we find the desire to be athletic creeping into our homes, and even our wives and daughters have caught the fever. College men often work their way through—pay their way—by dint of their brawn." True it is and today America stands at the head as a race, swift, energetic, wholesome. The American citizen makes the best soldier—the stanchest, sturdiest soldier. He can stand more trouble and fatigue than the professional soldiers of other countries and it is because he is a "Wheat-eater."

Wheat has in it all the elements of the human body. Wheat makes meat. Hutchison, the great British food expert, says that proteids, water and a little mineral salt will build tissue and nothing else will. Wheat is rich in proteids, almost 11 per cent, and Malta-Vita is the whole of the wheat. That's why Malta-Vita makes muscle. Malta-Vita also makes blood, bone and nerve force because it is all of the wheat and prepared in such a way that it is quickly absorbed by the blood.

FOOD IN TRAINING QUARTERS.

In training quarters for college athletes whole wheat is recognized as of great value. Mr. Robert Utterbach, manager of Drake University Athletic Association, in speaking of this said: "I take pleasure in endorsing Malta-Vita, which we used with first-class results at our foot-ball training table. In nutrition and consistency we found Malta-Vita to be the best food for our use."

That is because Malta-Vita is the whole of the wheat and rich in proteids, which Hutchison says can alone build up and repair tissue. The manufacture of Malta-Vita is an extended and elaborate process. The whole wheat grain is cleaned of its husk, then boiled in water, cooked in steam to gelatinize the starch, then allowed to stand in coolers (where it is carefully watched by an expert) just long enough to allow the gelatinized starch cells to break down, then it is treated with barley malt instead of sugar, as the barley malt and the gelatinized starch make "maltose," or malt sugar—highly nutritious and most easily digested. Thus Malta-Vita is scientifically prepared to meet the requirements of the trained athlete and the convalescent. To each it gives strength, blood, bone and muscle and in either's stomach it is ready to be taken up by the blood without taxing the digestive ferments. Malta-Vita is now 10 cents per package, the same big package you used to buy for 15 cents.

SOX WIN WITH A BUNTING BEE.

Stand Athletic Pitcher and Infield on Their Heads in First Inning.

FIVE TALLIES IN A HURRY

After That the Visitors Struggle Hopelessly to Catch Up; Score 5-2.

The White Stockings got back at Philadelphia yesterday for the defeat of the day before, winning the fourth game of the series by a score of 5 to 2, and in much the same way. They would have made a lot wider margin if Connie Mack, reading the handwriting on the wall, had not switched batteries at the end of one round. The victory made it certain the Sox would go east in second place tonight.

Comiskey's men made exactly one clean hit, and that did not count in the run department, while the Athletics were bumping Frank Owen for nine with a total of fifteen, all clean cut hits, yet Owen's margin at the finish was sufficient to prevent heart disease.

How Chicago did it is one of the weirdest tales of baseball history, and it was all done in the initial round without the assistance of a rap which was not close to an out. A surprising muff by Harry Davis gave the Sox their starter, and they began a series of bunts which stood the whole infield, including Coakley, on its individual and collective head. Before the enemy could get over this mess they rapped the ball tantalizingly to the infielders, just within reach, but just out of reach, paradoxically speaking. But for an easy double play in the middle of that mixup the Sox never would have stopped with five runs.

Henley a Miser.

With the game put away on ice, Coakley was relegated to the bench and Henley, the young man who held St. Louis to no hits the other day, was sent to the rescue. He stopped the Sox short, and the Athletics began a hard uphill fight. Many times they had opportunities to score, but Owen, with perfect support, stayed them off with two runs, despite all their hard hitting, and one of these might not have counted had the score board boy kicked Harry Davis' fly off the platform from which he designs his artistic goose eggs.

Green opened the happy first with a hit to Murphy, but was safe because Harry Davis muffed the throw. Holmes bunted and Coakley threw to second too late to head off Green. George Davis bunted, too, and Coakley fumbled that one, filling the bases with nobody out. Donohue shot a hot one to Murphy, and it tore through his hands into short right, letting Green home. Jones laid down a bunt close to the plate, squeezing Holmes across the plate and reaching first himself. Sullivan rapped a slow one, which bounded away from Monte Cross, just as he got to it and George Davis scored.

Three Runs Already Yet.

Three runs were in, the bases full, and nobody out already yet, Dundon hit sharply to Coakley, who fired the ball home, and Schreck relayed it to first for a double play, but Tannehill came to the rescue with a smash which caromed off Lave's mit toward Monte, then eluded the latter and rolled to short left, letting Jones and Sullivan scamper home. Owen hit to Coakley, and the merriment was over.

Henley took up the hopeless task in the next round, and stopped the Sox almost to the backing up point. Three hits were all he allowed in seven innings. He issued two passes, and hit Holmes in the kidneys. There were a couple of errors behind him, and the Sox stole three bases on Barton, who succeeded Schreck as mitt handler. Yet the Six could not push another run over the pan, chiefly because Henley fanned seven of them, usually in the right spot to prevent trouble.

Desperate Rally in Eighth.

Meantime the Athletics were working like mad to pull out a victory. In the third, with one out, they bagged two singles, but Lord forced Henley and Hoffman fanned. In the fourth Harry Davis cracked out a long fly which landed on the score board platform and stuck there. Green started up the ladder like a possum climbing a tree, but just as he reached the platform the ball rolled off the farther corner. Jones was watching for it, but by that time Davis had rounded third base and had a home run cinched.

Nothing of dangerous mien was allowed to show itself after that until the eighth, when the visitors started a desperate rally which made the rooters sit up and worry. With Lord out of the way Hoffman crashed against a curve and sent it clear to the left field bleachers, pulling up at third and scoring on Harry Davis' hard rap to George, which resulted in the batter's death at first. Two singles followed, but Murphy's loft to left stopped the gap.

Then in ninth Monte Cross started to break up the game with a bang over Holmes' head for two bases, but he never passed third. Owen ate up Barton's offering, and Hartsel, batting for Henley, swatted one straight to Dundon. Lord played his string out to "three and two," then Owen fanned him.

Score:

PHILADELPHIA.

	AB	R	BH	TB	BB	SH	SB	PO	A	E
Lord, lf	4	1	0	0	0	0	0	1	0	0
Hoffman, cf	4	1	1	1	0	0	0	0	0	0
H. Davis, 1b	4	1	2	5	0	0	0	14	1	2
Mc Cross, 3b	4	0	1	1	0	0	0	0	2	0
Murphy, 2b	4	0	1	1	0	0	0	1	5	1
Schreck, c	3	0	0	0	1	0	0	7	1	0
Barton, c	1	0	0	0	0	0	0	0	0	0
Coakley, 2b	1	0	0	0	0	0	0	0	2	0
Henley	3	0	0	0	0	0	0	0	3	0
*Hartsel	1	0	0	0	0	0	0	0	0	0
Totals	35	2	9	15	2	0	0	24	16	4

CHICAGO.

	AB	R	BH	TB	BB	SH	SB	PO	A	E
Green, rf	4	1	0	0	0	0	0	0	0	0
Holmes, lf	3	1	0	0	1	0	0	0	0	0
G. Davis, ss	2	1	0	0	1	1	0	2	0	0
Donohue, 1b	4	0	1	1	0	0	0	12	0	0
Isbell, lb	0	0	0	0	1	0	0	0	0	0
Jones, cf	4	1	2	2	0	0	0	2	0	0
Sullivan, c	4	1	2	2	0	0	0	8	1	0
Dundon, rf	3	0	0	0	0	0	0	1	0	0
Tannehill, 3b	3	0	2	3	1	0	0	1	2	0
Owen, p	4	0	0	0	0	0	0	0	2	0
Totals	31	5	7	7	2	2	0	27	14	0

*Batted for Henley in ninth.

Philadelphia	0	0	0	1	0	0	0	1	0—2
Chicago	0	1	0	0	0	0	0	4	0—5

Two base hit—M. Cross. Three base hit—Hoffman. Home run—H. Davis. Struck out—By Owen, Hoffman, Mc Cross [2], Henley, Lord [2] by Henley, Owen [2], Holmes [2], Tannehill, G. Davis. Bases on balls—Off Henley, 2; off Owen, 4. Double plays—Coakley-Schreck-H. Davis; Sullivan-G. Davis. Left on bases—Chicago, 7; Philadelphia, 8. Hit by pitcher—By Henley, Holmes. Time—1:47. Umpire—Sheridan. Attendance—3,250.

DOUBLE HEADER IN DETROIT.

Boston and Tigers Break Even in Two Games—Killian Scores a Shutout.

Detroit, Mich., July 26.—Detroit and Boston shared honors in the double header this afternoon. Donovan was hit opportunely in the first game, and the Detroit infield, in its makeshift condition, put the game beyond recovery by misplays at critical periods. Young was knocked out in the first inning, and Yeager held the locals safe thereafter. Killian shut out the visitors in the second game, allowing only five hits. Scores:

Detroit.	R	H	P	A	E	Boston.	R	H	P	A	E
Cooley, cf	0	0	1	0	0	Selbach, rf	2	1	1	0	0
Schaefer, ss	1	2	0	2	0	Parent, ss	0	1	0	4	0
McIntyre, lf	1	3	2	0	1	Burkett, lf	1	0	4	0	0
Crawford, rf	0	1	0	0	0	Collins, 3b	0	2	1	2	0
Lowe, 2b	0	1	2	3	0	Stahl, 1b	0	1	11	0	0
Coughlin, 3b	0	0	0	1	1	Freeman, lb	0	0	3	0	0
Lindsay, 1b	0	2	8	1	0	Ferris, 2b	1	1	3	2	0
Dundon, c	0	0	2	0	0	Carrigan, c	0	0	5	1	0
Drill, c	0	0	2	2	0	Young, p	0	1	0	2	0
Donovan, p	0	2	0	2	0	Tannehill, p	0	0	0	0	0
Totals	3	10	27	9	3	Totals	5	12	27	14	1

Detroit	0	0	0	0	0	0	0	0	0—0
Boston	2	1	0	0	0	0	0	0	0—3

Hits—Off Tannehill, 4 in two-thirds inning. Two base hits—Lowe, Collins, Crawford, Ferris. Three base hits—McIntyre, Young. Sacrifice hits—Parent, Stahl. Bases on balls—Off Donovan, 3; off Tannehill, 1; off Young, 1. Struck out—By Donovan, 6; by Young, 2. Time—1:45.

SECOND GAME.

Detroit.	R	H	P	A	E	Boston.	R	H	P	A	E
Cooley, cf	0	0	1	0	0	Selbach, rf	0	0	2	0	0
Schaefer, ss	1	1	0	0	0	Parent, ss	0	0	1	4	0
McIntyre, lf	0	1	2	0	0	Burkett, lf	0	0	3	0	0
Crawford, rf	0	1	0	0	0	Collins, 3b	0	2	1	2	0

STANDING OF THE CLUBS.

AMERICAN LEAGUE.

AMERICAN LEAGUE.	W.	L.	Pct.	NATIONAL LEAGUE.	W.	L.	Pct.
Cleveland	53	31	.631	New York	63	35	.716
CHICAGO	48	38	.558	Pittsburg	56	39	.589
Philadelphia	47	38	.553	CHICAGO	52	37	.584
Detroit	43	41	.512	Philadelphia	50	37	.575
Boston	38	43	.469	Cincinnati	46	45	.517
New York	41	47	.474	St. Louis	32	58	.356
St. Louis	31	52	.373	Boston	30	60	.326
Washington	28	54	.341	Brooklyn	30	61	.330

Yesterday's Results.

AMERICAN LEAGUE.

Chicago, 5; Philadelphia, 2.
Washington, 8; Cleveland, 2 [first game].
Cleveland, 7; Washington, 1 [second game].
Boston, 5; Detroit, 3 [first game].
Detroit, 4; Boston, 0 [second game].

NATIONAL LEAGUE.

Philadelphia, 3; Chicago, 2 [eleven innings].
New York, 8; Cincinnati, 3.
Brooklyn, 6; St. Louis, 1.
Pittsburg, 8; Boston, 2.

AMERICAN ASSOCIATION.

Louisville, 4; Toledo, 2.
Indianapolis, 1; Columbus, 0. First game.
Columbus, 6; Indianapolis, 2. Second game.
Milwaukee, 6; Minneapolis, 3.

THREE EYES LEAGUE.

Davenport, 4; Dubuque, 3. Eleven innings.
Springfield, 4; Peoria, 3.
Cedar Rapids, 8; Rock Island, 3.
Decatur, 5; Bloomington, 3.

IOWA LEAGUE.

Fort Dodge, 2; Oskaloosa, 2.
Marshalltown, 2; Kanawa, 0.
Waterloo, 2; Burlington, 0.

CENTRAL LEAGUE.

Terre Haute, 9; Wheeling, 0.
Evansville, 3; Dayton, 0.
Springfield, 5; South Bend, 4 [11 innings].

SOUTHERN LEAGUE.

Memphis, 7; Nashville, 2.
Birmingham, 8; Shreveport, 0.
Shreveport, 4; Birmingham, 3.
New Orleans, 7; Atlanta, 1.
Montgomery, 5; Little Rock, 1.

NORTHERN LEAGUE.

Fargo, 2; Crookston, 1.
Duluth, 3; Grand Forks, 1.
Superior, 9; Winnipeg, 4.

K. I. I. LEAGUE.

Vincennes, 1; Cairo, 0.
Paducah, 3; Princeton, 1.

SOO LEAGUE.

Calumet, 6; Soo, 5. First game.
Soo, 3; Calumet, 2. Second game.
Lake Linden, 10; Hancock, 2.

WESTERN LEAGUE.

Omaha, 8; St. Joseph, 3.

Games Today.

AMERICAN LEAGUE.

Philadelphia at Chicago.
New York at St. Louis.
Washington at Cleveland.

NATIONAL LEAGUE.

Chicago at Philadelphia.
Pittsburg at Boston.
Cincinnati at New York.
St. Louis at Brooklyn.

Lowe, 2b	1	1	4	1	0	Stahl, cf	0	2	2	1	0
Coughlin, 3b	0	0	0	2	0	Isbell, 1b	0	0	12	1	0
Lindsay, 1b	2	0	12	2	0	Ferris, 2b	0	0	1	4	0
Drill, c	1	1	3	0	0	Armbister, c	0	0	1	1	0
Killian, p	0	0	1	3	0	Olmstead, p	0	0	0	2	0
Totals	4	6	27	11	0	Totals	0	5	24	18	1

Detroit	0	3	0	0	0	0	0	1	0—4
Boston	0	0	0	0	0	0	0	0	0—0

Two base hits—Lowe, Stahl, Drill. Three base hit—McIntyre. Sacrifice hits—Lowe, Coughlin. Double plays—Lindsay [unassisted]; Lindsay-Drill. Bases on balls—Off Killian, 3; off Olmstead, 1. Struck out—By Killian, 1; by Olmstead, 1. Double play, Lindsay [unassisted]; Lindsay-Schaefer. Time—1:25. Umpire—Connors. Attendance—4,500.

Cleveland and Washington Divide.

Cleveland, O., July 26.—Cleveland and Washington broke even today. Anderson's two bagger in the ninth inning won the first for Washington, while in the second the visitors could not hit Bernhard. Washington was saved a shutout by Wolf's fluke home run, which bounded through a hole in the fence. Scores:

Cleveland.	R	H	P	A	E	Washington.	R	H	P	A	E
Jackson, lf	1	0	2	1	0	Cassidy, ss	0	1	3	3	0
Bay, cf	0	1	5	0	0	Hill, 3b	0	0	2	1	0
Flick, rf	0	1	0	0	0	Hickman, 2b	0	0	6	4	1
Kahl, 2b	0	0	3	2	0	Anderson, rf	0	1	1	0	0
Bradley, 3b	1	1	1	1	0	Hueisman, lf	0	2	2	0	0
Turner, ss	0	1	1	3	0	Nill, 1b	0	1	9	0	0
Carr, lb	1	2	5	1	0	Jones, cf	0	1	3	0	0
Buelow, c	0	2	7	2	1	Heydon, c	0	0	6	2	1
Hess, p	0	0	1	2	0	Patten, p	1	0	0	1	1
Totals	2	6	27	9	2	Totals	3	7	27	11	2

Cleveland	0	0	0	0	0	0	2	0	0—2
Washington	0	0	0	0	0	0	0	0	1—1

Two base hits—Buelow, Anderson. Stolen bases—Bradley, Anderson, Cassidy. Bases on balls—Off Hess, 2; off Patten, 2. Hit with ball—By Patten, 1. Struck out—By Hess, 6; by Patten, 4. Wild pitch—Patten, 1. Time—1:45.

SECOND GAME.

Cleveland.	R	H	P	A	E	Washington.	R	H	P	A	E
Jackson, lf	1	1	5	0	0	Cassidy, ss	0	1	3	5	0
Bay, cf	0	1	1	0	0	Hill, 3b	0	0	1	2	0
Flick, rf	0	1	0	0	0	Hickman, 2b	0	0	6	4	1
Kahl, 2b	1	1	0	4	0	Anderson, rf	0	1	1	0	0
Bradley, 3b	0	1	1	1	0	Hueisman, lf	0	0	2	0	0
Turner, ss	1	2	5	3	0	Stahl, 1b	0	0	11	0	0
Carr, lb	0	1	10	0	0	Jones, cf	0	0	1	0	2
Bemis, c	0	0	7	2	0	Heydon, c	0	0	5	1	0
Bernhard, p	3	1	0	2	0	Wolfe, p	0	1	0	2	0
Totals	7	11	27	15	0	Totals	1	6	24	14	3

Cleveland	1	0	2	2	0	1	0	1	0—7
Washington	0	0	1	0	0	0	0	0	0—1

Two base hits—Kahl, Carr. Home run—Wolfe. Sacrifice hits—Bay, Jackson, Bemis. Stolen bases—Bay, Flick, Bernhard. Double play—Kahl-Turner-Carr. Bases on balls—Off Wolfe, 3. Hit with ball—By Wolfe, 1. Struck out—By Bernhard, 2; by Wolfe, 1. Time—1:22. Umpire—McCarthy. Attendance—7,119.

C. P. TAFT OF CINCINNATI BACK OF CHICAGO LEAGUE CLUB.

Rumor Names Man Who Furnished Vice President Murphy Capital to Invest in Local Nationals.

Cincinnati, O., July 26.—[Special.]—It is reported here that C. P. Taft, the millionaire brother of the secretary of war, W. H. Taft, is one of the Cincinnati capitalists who, according to President Pulliam, are back of the recent purchase of the Chicago National league baseball club. The Cincinnati backers have been kept under cover and no confirmation of the rumor can be obtained.

Charles W. Murphy, the new vice president of the Chicago club, is expected here tomorrow to hold a conference with the local people. Before he left this city to become assistant secretary of the New York Giants, Murphy was connected with the Times-Star, Taft's paper, and was close to his employer.

C. P. Taft is friendly with the owners of the Cincinnati club.

An authorized statement in regard to this is expected in a few days.

WILLING TO PLAY WHITE SOX.

Vice President Murphy Says He Will Favor a Local Championship Series.

If neither of Chicago's clubs wins a pennant this year, local fans may be consoled with a post-season series between the White Stockings and Nationals. At least they are assured of interleague games next year. Vice President Murphy's accession to active control of the local National league club has restored friendly relations between the two teams, and yesterday, after a conference with President Comiskey of the White Sox, the west side magnate issued a formal challenge for a series for the 1906 championship of Chicago.

On receipt of the news President Comiskey accepted immediately in characteristic fashion: "We expect to play for the world's championship this fall," he said, "but after that, or if we lose out through luck or injuries in this race, we will play the west siders gladly. That's what I have a team for. I am glad to see Murphy start in right."

After issuing the challenge Vice President Murphy left for Cincinnati to join a party of friends on an outing trip. He intimated that before his return he might look over some minor league players who had been recommended to him.

Notes of the White Sox Game.

Philadelphia again today, and it will wind up the Sox home games until Aug. 18.

Jones made the one clean hit for Chicago, a liner to center in the fifth inning, but he could not get past second base.

Henley hit Holmes an awful bump in the back in the second, and after that had "Ducky" on his staff, striking him out twice.

As the Sox leave tonight for the east "ladies' day" will be advanced from tomorrow to today. The game will be called at 3 o'clock to allow the players to catch an early train.

The rooters were mightily afraid Owen would let Lord walk in the ninth, and, with men on bases, no one wanted to see Hoffman. Harry Davis and Lave Cross looming up at the bat even with three runs to spare.

Sullivan started doubly in Philadelphia's first inning. He led off with a single, but Holmes raised a foul close to the visitors' bench. Sullivan hustled back and caught it, then by a perfect throw nailed Lord, who tried to make second on the catch.

Donohue was chased from the game by Umpire Sheridan in the eighth for a kick on Dundon's bunt toward first. Harry Davis let it roll until it was a couple of inches foul, then smothered it and got the decision. "Jiggs" protested too strenuously after being warned by the umpire. The decision looked to be a fit right, although Sheridan could have got closer to it.

A brilliant play by Monte Cross kept the Sox from scoring a run in the third. Dundon reached second with two out on Harry Davis' wild toss to first after fumbling his grounder. Tannehill ripped a fast one through the diamond, and it ought to have scored a run easily, but Monte dashed over behind second base and blocked the ball down, holding Dundon at third. And Owen fanned.

CHICAGO BEATEN IN THE ELEVENTH

Philadelphia Turns Tide of Defeats in an Extra Inning Struggle.

HIT REULBACH SAFELY.

Youngster Goes In After Briggs Has Pitched Well for Nine Innings.

Philadelphia, Pa., July 26.—[Special.]—It took the Phillies eleven innings of furious playing this afternoon to get the best of the Chicagos in the third game of the series here. The score at the end was 3 to 2, but it could have been 4 to 2 if another run had been needed.

The visitors had tied the game in an unexpected manner in the ninth, and then threw away two chances to win in that and the tenth rounds.

Nichols was on the slab for the home team, and the veteran made good with Manager Duffy by pitching a clever game from start to finish. He pitched hardest just when it was necessary to do so. Briggs, the Chicago pitcher, kept the Phillies guessing all the time, and it took nine hits to score the two runs the locals had as a lead until the eighth inning. After the Colts tied up the score in the ninth Capt. Chance sent McCarthy up to bat for Briggs, but he struck out, when a long fly or a hard grounder would have scored a winning run, and then Reulbach was sent in to finish the game, and after two men were out in the eleventh he went to the bad, allowing three hits that scored a run and won the game.

Phillies Work Hard.

The Phillies were badly in need of the game and they worked like demons to break up the losing streak they have had for two weeks. For seven innings Capt. Chance was the only one of the westerners able to get a safe drive, but neither of his hits came anywhere near resulting in a run.

The Phillies secured early results off Briggs' delivery. In the second inning, after one man was out, Magee hit to center and went to second on Bransfield's out, from where he scored on Doolin's smashing two bagger to right. This lead gave the Phillies plenty of courage, and they worked like beavers. Briggs had a temporary flight in the sixth, when he gave two passes and hit Titus in the ribs, filling the bases, with only one down, but Courtney was forced at the plate and Doolin flyed out to center, preventing any mischief.

Nichols himself scored in the seventh. He hit to center and Thomas followed with a drive to left. Gleason flyed to Slagle and Nichols scored on Courtney's hit past second.

Casey Scores in Eighth.

The excitement started in the eighth, when Chicago made its first tally. A three base hit by Casey started the inning. He scored on Kling's long fly. In the ninth Schulte rolled out by way of Gleason and Bransfield, but Chance made two bases on his hit past Thomas in center. Tinker followed with another two bagger and Chance tied up the score. Instead of waiting Tinker attempted to steal third and was thrown out, while Hofman followed with a clean drive to left field that would have given Tinker a chance to score.

Casey led off in the tenth with a long hit past Thomas and stopped at second. Kling sacrificed him to third and then McCarthy came to bat and struck out, and Slagle grounded to Doolin.

Reulbach held the Phillies in the tenth. In the eleventh Abbott and Nichols went out in order and then Thomas, Gleason, and Courtney followed with hits that scored the winning run. Score:

Phila'phia.	R	H	P	A	E	Chicago.	R	H	P	A	E
Thomas, cf	1	4	1	0	0	Slagle, cf	0	0	0	0	0
Gleason, 2b	1	2	6	5	0	Schulte, rf	0	2	0	0	0
Courtney, 3b	0	2	1	2	0	Schoney, lf	0	0	3	0	0
Titus, rf	0	0	2	1	0	Schlei, c	0	0	11	0	0
Magee, lf	0	1	1	0	0	Chance, 1b	1	3	9	2	0
Bransfield, 1b	0	1	10	1	0	Tinker, ss	1	2	2	3	0
Doolin, ss	0	1	4	5	0	Hofman, 2b	0	1	1	3	0
Abbott, c	0	0	4	2	0	Casey, 3b	1	2	1	2	0
Nichols, p	1	1	1	0	0	Kling, c	0	1	5	1	0
						Briggs, p	0	0	1	1	0
						Reulbach, p	0	0	1	0	0
						*McCarthy	0	0	0	0	0
Totals	3	13	33	17	0	Totals	2	9	32	13	1

*Batted for Briggs in tenth.

Chicago	0	0	0	0	0	0	0	1	1—2
Philadelphia	0	1	0	0	0	0	0	0	2—3

Left on bases—Chicago, 7; Philadelphia, 3. Stolen bases—Thomas [2], Chance. Two base hits—Bransfield, Tinker, Casey, Magee. Three base hit—Casey. Sacrifice hit—Kling. Hits off Briggs, 4 in 9 innings; off Reulbach, 4 in 2 innings. Struck out—By Nichols, 3; by Briggs, 5. Bases on balls—Off Nichols, 4; off Briggs, 4. Hit by pitcher—Titus. Time—2:15. Umpire—Johnstone. Attendance—2,480.

Notes of Third Nationals.

Weimer and Corridon or Sparks will work in the final game.

The contest will start at 3:30, so that the visitors can take an early train for home.

Chance saved Tinker an error in the tenth inning by jumping several feet and pulling down a bad throw.

Thomas went to third and Gleason to second on Gleason's single in the last inning because of a bad return by Maloney, the ball going wide of second base. Courtney's hit scored him easily from third.

HILLEBRAND A GOOD PITCHER.

Princeton Man Helps Pittsburg Beat Boston—Brooklyn Defeats St. Louis.

Boston, Mass., July 26.—After Boston had tied the score in the seventh today Pittsburg solved Willis' delivery and batted out six runs. Hillebrand pitched superbly. Score:

Pittsburg.	R	H	P	A	E	Boston.	R	H	P	A	E
Beaumont, cf	0	2	1	0	0	Ward, ss	0	1	0	2	0
Clarke, lf	2	2	2	0	0	Tenney, 1b	0	0	7	2	0
Leach, rf	1	1	3	0	0	Dolan, rf	0	1	4	0	0
Wagner, ss	2	2	1	2	0	Moran, c	0	1	7	1	0
Howard, 1b	1	1	7	1	0	Titcomb, 2b	0	0	3	0	1
Brain, 3b	1	2	2	1	0	Cannell, cf	1	2	0	0	1
Hitchcock, 2b	0	0	2	3	0	Raymer, 2b	1	1	2	3	0
Peitz, c	1	1	3	6	0	Moran, c	0	1	5	2	0
Hil'brand, p	1	1	0	0	0	Willis, p	0	1	5	3	0
Totals	8	13	27	6	2	Totals	2	7	27	13	3

Pittsburg	0	0	0	2	0	0	0	6	0—8
Boston	0	0	0	0	0	0	0	2	0—2

Two base hits—Clarke, Howard, Peitz, Brain, Moran, Abbatichcio. Sacrifice hit—Tenney. Stolen base—Dolan. Double plays—Abbatichcio-Raymer-Tenney; Willis-Moran-Tenney. Bases on balls—Off Willis, 2; off Hillebrand, 1. Hit by pitched balls—By Willis, Howard [2]; by Hillebrand, 1; Shanty. Struck out—By Willis, 3; by Hillebrand, 4. Passed ball—Moran. Wild pitch—Willis. Time—1:56. Umpire—Emslie. Attendance—1,312.

Triple Play at New York.

New York, July 26.—Although Cincinnati outbatted the locals, Ewing's bases on balls and poor fielding gave the champions a victory. The feature was a triple play, the first during this season on the polo grounds, by Dahlen, Gilbert, Bowerman, and Bresnahan. Ames was batted out of the box in the eighth inning. Score:

Cincinnati.	R	H	P	A	E	New York.	R	H	P	A	E
Hoffman, lf	0	2	2	1	1	Browne, rf	0	1	0	0	0
Barry, 1b	2	3	10	1	0	Strang, cf	1	0	1	0	0
Seymour, rf	0	1	2	0	0	Bresnahan, c	2	2	10	2	0
Beecher, cf	0	1	3	0	0	Mertes, lf	0	0	2	0	0
Sebring, rf	1	1	1	0	0	Dahlen, ss	2	1	1	2	0
Corcoran, ss	0	0	0	3	0	Devlin, 3b	1	1	2	3	0
Steinfeldt, 3b	0	1	3	2	0	Gilbert, 2b	1	0	2	3	0
Schlei, c	0	0	6	2	1	Bowerman, c	0	0	1	0	0
Ewing, p	0	0	0	2	0	Ames, p	0	0	0	1	0
Odwell	0	1	0	0	0	M'Ginty, p	0	0	0	0	0
Totals	5	12	24	10	4	Totals	6	5	27	13	2

Cincinnati	2	0	0	0	0	0	0	2	0—4
New York	1	0	0	3	2	0	0	0	1—6

Runs on balls—Off Ames, 2; off Ewing, 8. Struck out—By Ames, 6; by McGinnity, 2; by Ewing, 4. Three base hit—Hoffman. Two base hits—Hoffman, Sebring. Sacrifice hits—Gilbert, Schlei. Stolen bases—Dahlen, Gilbert. Double plays—Dahlen-Gilbert-Bowerman; Ewing-Schlei-Barry; Barry-Steinfeldt. Triple play—Dahlen-Gilbert-Bowerman-Bresnahan. Wild pitch—Ames. Umpires—Klem and Bausewine. Time—2:20. Attendance—6,000.

Brooklyn, 6; St. Louis, 1.

Brooklyn.	R	H	P	A	E	St. Louis.	R	H	P	A	E
Dobbs, rf	1	2	0	0	0	Dunleavy, rf	0	1	0	0	0
Sheckard, lf	1	1	2	0	1	Shannon, lf	0	1	1	0	0
Lumley, rf	2	1	2	0	0	Smoot, cf	0	0	3	0	0
Batch, cf	0	0	1	0	0	Beckley, 1b	0	0	11	1	0
Gessler, 1b	0	2	4	0	0	Arndt, 2b	0	1	4	4	0
Lewis, ss	0	1	1	3	0	McBride, ss	0	0	1	2	0
Maloney, c	1	0	8	1	0	Ryan, c	0	0	5	2	0
Bergen, c	1	2	8	1	1	Grady, c	0	1	1	2	0
Scanlon, p	0	0	0	1	0	Egan, p	0	1	0	1	0
Totals	6	11	27	7	4	Totals	1	4	26	15	3

Brooklyn	0	0	4	1	1	0	0	0	0—6
St. Louis	0	0	0	0	0	0	0	1	0—1

Two base hits—Grady, Dunleavy, Dobbs, Gessler. Sacrifice hits—Lumley, Batch. Stolen bases—Dobbs, Dunleavy, Burke. Bases on balls—Off Scanlon, 4; off Egan, 1. Hit by pitched ball—By Egan, 1. Struck out—By Scanlon, 7; by Egan, 1. Time—1:50. Umpire—O'Day. Attendance—800.

Stovall in Lajoie's Class.

Cleveland, O., July 26.—[Special.]—First Baseman Stovall was operated on today for an injury to his foot of the same nature as that which disabled Manager Lajoie.

RESULTS OF FIRST ROUND.

FEW SURPRISES IN WESTERN GOLF CHAMPIONSHIP PLAY.

**Miller of Detroit, Winner of Qualifying Round Medal, Is Badly Beaten, but Otherwise Most of the Contests Result as Expected—Five Out of Town Players Left to Contest the Honor with Eleven Chicagoans—

EMPLOYERS WHIP UNIONS INTO LINE

Lumber Drivers Decide to Call Off Strike and Truck Men Also Yield.

HUGH M'GEE IS MISSING.

More Private Quarrels Among Organized Labor Leaders Come to Light.

Practical submission to the will of the teamsters' joint council in refusing to sanction or support the continuance of the strike of the truck drivers, coal teamsters, and lumber drivers, was shown yesterday by two of the locals involved.

The lumber drivers in a meeting held at noon finally decided to call their strike off and take their chances on returning to work. The truck teamsters' officials sent out word that deliveries to strike bound houses were to go through. It is understood the coal drivers will await the formal action of the truckmen next Saturday night before announcing their defeat.

The employers reiterated, through J. V. Farwell, Jr., that they would not hire any more men from the ranks of the strikers until the strike in its entirety had been called off unconditionally. This announcement, however, is regarded with little fear by the labor men, and the report was general during the day that several department store men had been rehired "on the quiet."

Open Move by Truck Drivers.

The most open move made by the truck drivers, who have been regarded as the backbone of the rejuvenated strike, was in informing Secretary Thomas Cavanagh of the Chicago Team Owners' association that the union was willing to allow its men to enter the houses formerly boycotted. The lifting of the embargo included even Montgomery Ward & Co.

Secretary Cavanagh heard this from several sources, but was worried over his failure to get the sanction of Hugh McGee, president of the truck drivers, who had disappeared. The secretary notified twenty-five of the firms in his association, however, that the truck drivers were ready to make any deliveries.

On inquiring at the headquarters of the local, Secretary Butler said he had heard the report of the lifting of the embargo, but had not been able to confirm it, owing to the absence of the president.

Where McGee was became a mystery as the day wore on. He was at the council meeting Tuesday night, and has not since been seen in his haunts. Searching parties were sent out for him.

More Private Quarrels Develop.

More of the private quarrels of the teamsters came to light during the day. It developed that President Shea, who left in the morning for Indianapolis, became so incensed at the reports factions in the joint council had circulated in regard to him that he threatened in the meeting Tuesday night to withdraw his name as a candidate for reelection as president of the International Brotherhood of Teamsters in the convention to be held in Philadelphia beginning Aug. 7.

Shea made a speech before the body of men which has ruled the lost strike, in which he criticised bitterly the work of the "traitors" in the camp. When he threatened to resign, however, there was a loud cry of disapproval. McGee took the floor and begged him to reconsider.

"Every one is satisfied with the way you have conducted the strike," he said, "and you must be a candidate." Others followed in the same strain, but Shea insisted he was going to Indianapolis to draw up his resignation papers, that he had stayed in as long as the strike lasted, and was vindicated.

Council Secretary Is Attacked.

Another little family washing that flapped wind in the ill wind of the meeting was the attack on Charles Willbrandt, secretary of the joint council. It was charged that he had allowed too free access to the records of the strike meetings. He was accused of giving typewritten reports of the meetings to the members of the national executive board.

"SLUGGERS" TO BE INDICTED.

Grand Jury Hears Seventeen Assault Cases Growing Out of Strike—True Bills Expected.

Seventeen assault cases growing out of the teamsters' strike were presented to the grand jury yesterday, and it is believed that as many indictments will be returned today. One of the names taken before the jury was that of Frank Flanagan, a delegate to the national teamsters' convention to be held in Philadelphia. Flanagan is said to have been indicted.

The grand jury rooms were crowded with special policemen awaiting an opportunity to tell of attacks by union men. The investigation will be continued this morning.

State's Attorney Healy reported that little progress was being made in the search for the sluggers of Michael Donnelly, although several new clews were being followed by detectives from his office. John J. Corcoran, formerly president of the bricklayers' union, is said to have made the statement to a friend that he saw the man who slugged Donnelly, and that he would recognize him if he ever saw him again. He will be called to the state's attorney's office to tell all that he knows of the attack.

WILL LIFT SOUTH HAVEN "LID."

Delegation Visits Chicago to Spread Word That Town Will Be "Open" Next Sunday.

South Haven, Mich., again will be a "wide open" town next Sunday. The lid, which was fattened down last week, will be pried off and thrown into the lake along with the Michigan blue laws, the revival of which caused a wearing of crêpe by the sportively inclined among 2,000 Chicagoans, who visited the resort and couldn't get "prescriptions" filled.

John Mackey and Ald. John F. Noud, a duly authorized committee, brought the cheering news to Chicago yesterday. The former is a Scotchman, who wandered into South Haven from a lumber camp forty years ago and hasn't left it since except once when he went to Paris to investigate "European sundays."

The committee saw as many people as they could and gave them to understand that there would be no more "foolishness" at the town on the other side of the lake. They went to the steamship offices and to the newspapers, bearing the joyous tidings and apologies in their wake.

OBITUARY.

MRS. JOHN S. SYNON, who died yesterday at her residence, 649 West Harrison street, will be buried tomorrow morning from St. Jarlath's church. Mrs. Synon was well known in the city hall, where she had been stationed for many years as assistant recorder of deeds. She was born in Chicago in 1856 and had lived here all her life. She is survived by a son, John, and two daughters, Mary and Katherine.

MRS. ANNA E. BROSS, who had lived in Chicago more than half a century, died Tuesday at her home. Her funeral will be held today and interment will be in Graceland. Her husband and eldest son, both of whom are dead, served with distinction in the civil war. She is survived by three children, eleven grandchildren, and six great-grandchildren.

DANIEL S. LAMONT'S funeral services were held at Hillbrook, N. Y., after which the body of the former secretary of war was put aboard a funeral train for New York City. Ex-President Cleveland and wife were among those present.

Buy Your Diamond Today.

You can take the Diamond on a small payment, the balance monthly. Loftis Bros., 2d fl., 92 State.

Girls Will Give Hospital Bazaar.

MISS DELANY THAYER

The Vernon Helping Hand club, which is composed of children and is organized to raise funds for the Iroquois Memorial Emergency hospital, will hold a mid-summer bazaar on Aug. 1 from 2:30 to 11 p. m. at the residence of Mrs. C. K. Browne, 94 Thirty-first street.

The sweetmeat booth will be in charge of Minnie Lownstein, who will be assisted by Delany Thayer, Nellie Burke, Louis Hirsch, and Elsa Shal. Fads and fancy work will be dispensed by Alice Scott, while Margaret Lownstein and Minnie Weinburg will attend the model grocery. Elsa Lownthal will tell fortunes and Nettie Misner will officiate at the prize booth. A magic lantern show will be conducted by Edward Workmaster and a curiosity shop and menagerie will be presented by Sidney and Joseph Hulbut.

This is to be the first of a series of such affairs for the memorial hospital funds, the second of which will be a lawn fête on Aug. 4 at 186 Humboldt avenue, in which nine clubs will participate.

AIRS VICE OF A SUBURB.

GRAND JURY VOTES 18 WEST HAMMOND INDICTMENTS.

Complaints Are Made to State's Attorney Healy and Detectives Are Sent to the Village—They Find the Principal Street Lined with Open Resorts and Lawless Saloons—Official Graft to Be Investigated—"Quick Rich" Man Held.

Although eighteen indictments against keepers of resorts and saloons in West Hammond were returned by the grand jury yesterday afternoon State's Attorney Healy's investigations in the little village have only begun. The indictments are the result of scores of complaints made by residents, who refuse to drop the matter until the persons whom they blame for present lawless conditions have been brought to justice.

The men indicted are Cornelius Talty, Joseph Baugh, and Con Moor, saloonkeepers; P. Yomka, alleged gambling house keeper; and Emil Moor, said to be connected with Moor's place.

After a long fight on the wide open dens of vice which line one side of the principal street of the village citizens complained to Mr. Healy several weeks ago. The state's attorney placed the complaints before Village Board President Peter Mak, demanding that the objectionable resorts be closed immediately. On Saturday he learned that the order had been ignored.

Detectives Make Discoveries.

Detective Tyrrell and his four assistants were sent to the village to learn conditions. Walking down State street, a thoroughfare used by every woman and child passing through the village by street car, the detectives said that the placed looked worse than any "levee district" in any city that they ever had seen. Clanging of little electric bells attracted the attention of passersby to the resorts that they otherwise might have failed to see.

Gambling was going on without any attempt at secrecy and slot machines which could be found in almost all of the places were the least of the troubles of the investigators.

One saloonkeeper was found who was ashamed of his surroundings and told the detectives that he was going out of business as soon as he could dispose of the place. This information was given in apology for the conditions in the town. Tyrrell was not recognized as a detective.

Inquiry for Village Board.

The charge that the places were operated under the protection of President Mak and other members of the village board will be investigated, as will the statement that members of that body own the slot machines and other gambling devices and lease them to the keepers of the objectionable dives, dividing the proceeds.

President Mak also will be asked to explain the stories told by citizens of his village to the effect that he brutally assaulted and kicked an old woman some weeks ago. Valentina Micka, the victim of the alleged assault, is said to have been ill when she was ejected from the house by Mak, a constable named Gosally, and the owner of the house, Frank Locks.

"Quick Rich" Man Indicted.

George N. Lyman, an attorney with offices at 78 La Salle street and head of the Security Mortgage and Loan company, an alleged "get rich quick" concern, was indicted as the result of complaints made by Mrs. Margaret Norris and Mrs. Ida Lindley of the Del Prado hotel. As the head of the mortgage concern Lyman is said to have swindled the women out of $2,500 on promises of big returns for their money. Repeated demands for the "big returns" resulted in a visit to Mr. Healy and the prosecution.

Other investors are said to have lost money through Lyman's operations, and he may be indicted again.

SLEEP IS MURDER DEFENSE.

John Mueller Says He Was in Somnambulistic State When He Killed His Wife and Children.

That he killed his sleeping wife and two children while he was in a somnambulistic state will be the unique defense offered by John Mueller. The case is being tried in Judge Kersten's court and the work of securing a jury is progressing slowly. One hundred and fifty talesmen have been examined and only nine jurors selected.

"I remember nothing of the affair, until I woke up at the German hospital," said Mueller yesterday. "Then all that I could recall was a horrible dream."

Fifty witnesses, many of them physicians and experts on somnambulism and epilepsy, from which Mueller is a sufferer, will be supœnaed by the attorneys for this modern Sylvester Sound.

Alexander Nuber, the Austrian consul, and the vice consul, Hugo Sylvesteri, have interested themselves in Mueller's behalf.

Police Rescue Man from Mob.

Erie, Pa., July 26.—Police officers rescued John Puskus tonight from a mob that had already placed a rope around his neck and was ready to lynch him. The crowd was led by John Semple, father of a 9 year old girl whom Puskus is said to have attacked.

ASK COURT TO BAR CITY OWNERSHIP.

Counsel for South Side Railway Seek to Enjoin Granting Franchise.

AIM AT MAYOR'S SYSTEM.

Would Head Off Condemnation Proceedings and Prevent Further Litigation.

(Continued from first page.)

underground trolley on any of its 119 routes, if it so desires, and operate in this manner until 1958.

5. The several contentions of the city hostile to the rights of the company claimed under the ninety-nine year act are all unfounded.

6. The city has no right to allow another company to operate street cars in Adams, Washington, Harrison, Desplaines, and Twelfth streets, or in any other street in which, prior to Nov. 16, 1863, it had authorized the complainant to construct a line.

7. The ordinance of March 20, 1905, should be adjudged an attempt to take the property of the complainant without compensation.

8. Any attempt on the part of the city to bring about the construction of street car lines competing with the complainant should be adjudged an impairment of the contract obligations entered into by the state, city, and City railway company in various acts and ordinances.

9. In case the city should refuse to enact the proper legislation the court is asked to fix a reasonable compensation which the company shall pay for the continued use of the trolley rights which have expired.

Aims at the Municipal Railway.

The opposition to Mayor Dunne's proposed rival municipally owned street car system is the principal burden of the company's complaint. In fact, the threatened invasion of its territory by competing lines has aroused the corporation's lawyers to a variety of arguments showing why the city should be restrained from working such a hardship upon the existing company. The railway is particularly incensed over the plans of the city matured by Former Mayor Harrison for starting a municipal line in the streets occupied by the Passenger railway, the franchises of which have expired.

City's Map Is Made an Issue.

The bill further declares that in furtherance of such plans and negotiations the city has had printed plans and maps and a draft of the ordinance purporting to show that franchises for lines now operated by the petitioner already have expired or will expire on Jan. 1, 1906.

It is declared that this map untruthfully represents the situation, the company claiming rights in a score of streets which are there listed as expired.

"Such map," says the bill, "was prepared to procure the organization of a corporation under the general laws of this state to be called the 'Chicago Municipal railway company.'"

While energetically combating the move to establish the competing system in streets in which the company claims right, it also asserts that it cannot be compelled to divide its fare with any other corporation. In other words, the company objects to any proposed arrangement by which it would exchange transfers with the municipally owned line. This contention has, however, been upheld by the courts.

The third and fourth contentions combat the argument of the city's lawyers that the company was given the right to use horse power, but not cable and electric power. The corporation says it is willing to pay a reasonable compensation, however, for employing the illegal cable and trolley until 1958.

Tolman Talks of Company's Move.

"I have not yet seen a copy of the bill," said Special Traction Counsel Tolman at night. "From what I gather from reports of the contents, the basis of most of its contentions is the old 'twig and branch' interpretation of the ninety-nine year act which already has been discredited by the courts. It is, therefore, an attempt to resurrect a corpse which has been dead a long time.

"The company apparently combats the proposed municipal line on the ground that it has exclusive rights to the streets in question. Now, under the constitution, the legislature is prohibited from granting exclusive rights in the streets to any corporation. As far as the streets of the Passenger railway are concerned, the court already has held that the franchises have expired."

Traction Expert Goes to Detroit.

A. B. Dupont, the traction expert engaged by Mayor Dunne to lay out the 243 mile competing municipal system, left at night for Detroit, and will return next Monday.

GIVING OUT REDDICK STORIES.

Cullom Workers Build on His Uncertainty in Office of Public Administrator.

Senator Cullom's political workers are taking advantage of the fact that James Reddick, chairman of the republican county central committee, has taken his commission as public administrator from Gov. Deneen with some uncertainty as to whether he will retain it.

They have caused to be circulated the story that Reddick wants an understanding that he is not to be required to help Yates. The basis for the report is in the fact that Reddick has not been certain he wants the position, and is sure he does not unless matters in the northwest wards are arranged by Gov. Deneen to the satisfaction of the party organization there.

Aside from this the position is one which Reddick has wanted, and one which he knew months ago he would secure. He and the governor endeavored yesterday to reach an arrangement by telephone. Gov. Deneen is in Springfield, and is not in the best of health.

Gov. Deneen issued a statement that Reddick's appointment was made because of his qualifications and fitness to discharge the duties of the office, acquired in four years' experience as clerk of the Probate court of Cook county. The statement says there is no complaint whatever regarding Col. Strong's administration of the office, but, on the contrary, it is believed that it has been faithfully administered in every detail.

As soon as a democratic member for the state civil service commission has been chosen the makeup of the board will be announced. The two republican members have been announced—W. B. Moulton and James Willoughby.

WIRT D. WALKER REALTY SOLD.

John A. Spoor Buys Country Estate in Massachusetts Forfeited by Mrs. Victor Elting.

John A. Spoor of this city yesterday paid $70,000 for the country estate at Pittsfield, Mass., of the late Wirt D. Walker of Chicago. The seller was the board of trustees of the Walker Art gallery, Chicago. The estate went to the art gallery when Mrs. Walker married Victor Elting at Geneva, Switzerland, last September, Mr. Walker's will providing that if she married she forfeited her rights in it.

Greeks Take Place of Japs.

San Francisco, Cal., July 26.—Two hundred Greek laborers have been employed by the Southern Pacific and have been distributed along the line in Nevada. They take the place of Japanese laborers, who have proven too light for the work.

LOW RATES TO PORTLAND AND RETURN.

Chicago, Milwaukee and St. Paul Railway.

$36.50 for the round trip Chicago to Portland and return. Tickets on sale daily until Sept. 30, and good for return for 90 days. Choice of routes offered by this line. Liberal stopover privileges. 95 Adams street.

Policeman Held as the Park Robber.

EDWARD B. FITZGERALD

IS HELD AS PARK ROBBER.

POLICEMAN ARRESTED, IS IDENTIFIED BY VICTIMS.

Edward B. Fitzgerald of West Lake Street Station Is Identified as Uniformed Officer Who Is Said to Have Taken Money and Watches from Persons Belated in Garfield Park Under Threats of Arrest—Accused Officer Denies Charges.

On the last moonlight night two young detectives decided to go walking out in Garfield park. One of them was Philip Solomon, the smallest man of the west park police force. He had borrowed his wife's clothes, and with the addition of a veil made up into a typical belle.

"Miss" Solomon met "her" swain, who was Capt. Morrison of the west park police, at the park entrance. Clutching the clinging skirt in "her" right hand, "she" slipped the left confidentially into the hand of the gallant captain.

"Am I holding it right?" "she" asked, "I mean the skirt? How does my voice sound?"

"Hush. Don't take such big strides," replied the escort. "Imitate the kangaroo."

So the two detectives sat on a green bench under the dark shadows of the bushes, and in the moonlight they made love.

After a long wait, they were forced to give up the quest and returned to the station to find that the park robber had been arrested some hours before.

Find Long Sought Policeman.

Ever since the first fuzzy tufts came on the trees the course of true love has not run smooth in Garfield park. Several young couples caught in the park after the lights were out, and trying to assist each other to find the way out, had been approached, they declare, by a policeman. He was said to have a gruff voice and a "game leg," and a heavy moustache. His name had become the terror of the park. Numerous complaints reached the West Lake street police station that the man in uniform would approach belated lovers and demand money from them.

But recently a bolder couple, Leonard Mason, 368 Robey street, and Miss Alice Munder, 278 Robey street, said the bugbear policeman had robbed them of $2 and a gold watch, threatening arrest.

Policeman Is Arrested.

As a result Patrolman Edward B. Fitzgerald of the West Lake street station was arrested as a highwayman. He was identified as the bold bandit by the young persons from Robey street.

Capt. Morrison declared that he had been suspicious of Fitzgerald since last fall, when letters giving accurate descriptions of him were received in reference to the blackmailing scheme. Fitzgerald has been a member of the department for sixteen years, and always has had the respect of his superior officers. He lives at 1802 West Chicago avenue. He has three children. He will be given a hearing before Justice Eberhardt today.

The patrolman declared that he can prove an alibi by his three children.

"These charges are senseless and baseless," he said. "Sunday night I was here at home."

COMERFORD SUED BY A TAILOR.

Proceedings Are Begun Against Member of State Legislature by Ex-Ald. Brenner.

Frank D. Comerford, 904 West Twelfth street, member of the state legislature, is being sued in Justice Caverly's court by Nathan T. Brenner, 189 Sacramento avenue, the former alderman. The suit was brought for $25, the price of a suit of clothes made for Comerford. No evidence was heard yesterday afternoon, and the hearing was continued until Aug. 2. It is alleged Comerford obtained a suit of clothes from Brenner, who is now proprietor of a tailor shop, and that the money was not paid.

TOO LATE TO CLASSIFY.

WANTED—50 YOUNG LADIES FOR PAIN'S great spectacle, "Fall of Port Arthur." Inquire LIEUT. ARTHUR A. KOCH, advance stage director, Uhlich's Hall, 27 N. Clark-st., 7:30 p. m. Friday and Saturday, July 28 and 29.

WANTED—500 MEN [MILITARY EXPERIence preferred], for Pain's great spectacle, "Fall of Port Arthur." Inquire of LIEUT. ARTHUR A. KOCH, Uhlich's Hall, 27 N. Clark-st., 7:30 p. m. Friday and Saturday, July 28 and 29.

WANTED—BUSINESS MAN WITH $500 TO market or buy patented safety mailing tube; cannot be equaled for simplicity and practicability. Call before 4 p. m., or address J. R. KELLER, Kaiserhof Hotel.

WANTED—CATALOGUE MAN; ONE THOROughly familiar with picture frame, molding, and general merchandise lines; permanent position; must come well recommended. E 218, Tribune.

FOR SALE—CANDY AND SODA FOUNTAIN business; good as State-st. 92 E. Jackson, cor. Dearborn.

WANTED—TO RENT—GENTLEMAN WOULD room with son of the family. E 214, Tribune.

WANTED

GLEN ELLYN TRIBUNE HOSPITAL

COULD MAKE USE OF SEVERAL LIGHT SKIFFS, BABY CARRIAGES, CROQUET SETS, TENNIS RACQUETS, ETC.

ADDRESS

EDITOR ICE FUND,

TRIBUNE OFFICE.

ADVERTISE IN THE TRIBUNE.

WITNESS TEST OF VOTING MACHINES

Practical Exhibit of Devices Is Given for the Election Commissioners.

IN USE WITHIN 3 YEARS?

Politicians and Citizens Examine Six Different Ballot Contrivances.

Six different voting machines, in rich looking varnished steel cases and with a bewildering array of levers, indicators, cams, and cyclometers, made an imposing exhibit yesterday in the quarters of the election commissioners in the city hall.

The exhibit was made at the invitation of the board, which some time ago made a recommendation that Chicago install voting machines in the various districts, as an improvement over the Australian ballot system in simplicity, expedition, and in the respect of making fraud impossible.

The finances of the county will not permit immediate installation of the machines, but it was thought advisable to get terms and take preliminary steps for placing the machines in certain districts. The machines, which, with one exception, are operated on the same general principle, will be displayed for several days, in order that the aldermen and all politicians and interested citizens may view them. They are as follows:

International of Chicago.
National of Indianapolis.
Triumph of Pittsfield, Mass.
United States Standard of Rochester, N. Y.
Winslow of Cleveland, O.
Universal of Bloomington, Ill.

Four Machines Prove Value.

The first four mentioned machines have been recommended by the election commissioners as possessing the requisite features. The Standard was operated last election in the Seventh ward and was found perfect, it being possible, through its agency, to get the result within ten minutes after the polls were closed. The Universal machine differs materially from all the rest. It is operated by means of the ball system. A series of levers and slides are worked by the voter until he has the balls placed where he wants to vote. Then he pulls a final lever and the balls drop in receptacles.

All the other machines are operated by means of levers on an automatic plan, and the registration is by the cyclometer system. The ballot is in a perpendicular position before the voter, and the main lever is in such a position as to operate as a bar to entrance to the booth until it is intended to vote.

Lever Opposite Each Name.

Opposite each name on the various tickets is a lever. The voter desiring to vote a straight party ticket pulls but one lever. When he wishes to split his ticket he pulls the party lever and then as many other levers as he desires.

Several hundred people viewed the machines. County Judge Carter, who is strongly in favor of the adoption of voting machines, was one of the callers in the afternoon.

Three Years Needed to Install Machines.

Chief Clerk I. N. Powell of the election commission said it probably would take several years before the machines would be installed in Chicago.

"Eight hundred machines will be needed in Chicago," said he. "It is not at all likely they all would be installed at once. The public will have to be educated to their use, and it is probable that it would take from three to four years to equip the entire city."

TWO WOMEN ARE ON HIS TRAIL.

Bert Allen Makes Trouble When Wife and Sister-in-Law Follow Him to Garden.

Charged with disorderly conduct, resisting an officer, and attacking his wife and his sister-in-law, Mrs. Annie Allen, Bert Allen, 172 North State street, was arrested last evening.

Allen was seen with another woman by his wife, who, with the sister-in-law, followed the two to a beer garden at Division and North Clark streets.

When his wife tried to induce Allen to go home with her he is alleged to have struck her several blows in the face. Then there was much trouble.

THREAT OF DEATH FOR MARSHAL

Chesterton, Ind., Official, Because of Opposition to Strikers, Gets Two Anonymous Letters from Chicago.

Valparaiso, Ind., July 26.—[Special.]—Excitement has been caused at Chesterton, in this county, by the receipt by Joseph Stephens, the marshal, of two anonymous letters, mailed at Chicago, threatening him with death if he does not resign. Stephens has aroused much ill feeling by his vigor in suppressing violence in the recent glass-workers' strike.

Luncheon for George Ade.

A luncheon will be given by the Press club of Chicago next Tuesday evening for George Ade, in honor of the first presentation in Chicago of the writer's play, "The College Widow," at the Studebaker theater on the night preceding. W. D. Nesbit will preside.

Enjoy the Trip to St. Louis

Go via the route that caters to your comfort—the cool, convenient way that robs hot weather travel of all its terrors.

New Sleepers—Chair Cars—Coaches—Smoker—all cooled by electric fans, scientifically ventilated on the latest approved principles.

Lighted by electricity—a reading light in every berth—you can read, as at home, as late as you please.

Chicago & Eastern Illinois

Railroad

FRISCO SYSTEM

Running the newest, best appointed trains between Chicago and St. Louis.

Smooth double track—Block Signals—Both Speed and Safety—Every 20th Century Comfort and Convenience.

Day Trains Leave Chicago 10:37 a. m. Arrive St. Louis 6:37 p. m.

Night Trains Leave Chicago 11:32 (Sleepers ready at 9 o'clock). Arrive St. Louis 7:48 a. m.

ALL trains arrive at and leave the new La Salle Street Station—finest in Chicago—only depot on the loop.

Three Ticket Offices:

91 Adams Street — La Salle Street Station — Auditorium Annex

THE OLD FOLKS AT HOME.

Are Never Without Pe-ru-na in the Home For Catarrhal Diseases.

Remarkable Cures Effected By Pe-ru-na.

Under date of January 10, 1897, Dr. Hartman received the following letter:

"My wife has been a sufferer from a complication of diseases for the past twenty-five years. Her case has baffled the skill of some of the most noted physicians. One of her worst troubles was chronic constipation of several years' standing. She was also passing through that most critical period in the life of a woman—change of life.

"In June, 1895, I wrote to you about her case. You advised a course of Peruna and Manalin, which we at once commenced, and have to say it completely cured her.

"About the same time I wrote you about my own case of catarrh, which had been of twenty-five years' standing. At times I was almost past going.

"I commenced to use Peruna according to your instructions and continued its use for about a year, and it has completely cured me."—John O. Atkinson.

In a letter dated January 1, 1900, Mr. Atkinson says, after five years' experience with Peruna.

"I will ever continue to speak a good word for Peruna. I am still cured of catarrh."—John O. Atkinson, Independence, Mo., Box 272.

Mrs. Alla Schwandt, Sanborn, Minn., writes:

"I have been troubled with rheumatism and catarrh for twenty-five years. Could not sleep day or night. After having used Peruna I can sleep and nothing bothers me now. If I ever am affected with any kind of sickness, Peruna will be the medicine I shall use. My son was cured of catarrh of the larynx by Peruna."—Mrs. Alla Schwandt.

When old age comes, catarrhal diseases come also. Systemic catarrh is almost universal in old people.

Address Dr. S. B. Hartman, President of The Hartman Sanitarium, Columbus, Ohio, who will be pleased to give you the benefit of his medical advice gratis.

NEW TRIAL FOR EHRHORN.

CIVIL SERVICE BOARD WILL GET TUNNEL EVIDENCE.

Charges Involving Deputy City Clerk in Falsification of Council Records to Be Brought to Hearing on the Initiative of the Citizens' Association—Commissioners Agree to the Procedure — Mayor Dunne Starts East and Will Speak in Boston.

Deputy City Clerk Edward H. Ehrhorn will be tried by the civil service commission for alleged falsification of the council records in the tunnel case on charges prepared by the Citizens' association and filed in the name of a "citizen." By a process of elimination this method was decided on yesterday.

City Clerk Anson having eliminated himself by declaring that the question was not "up to" him, the civil service commission debated whether it should take the initiative in the case.

After some discussion the commissioners decided that if they were to take up the matter they would have to make an investigation to ascertain if the charges should be filed, and, having decided that they should be, would have to make an investigation of the charges themselves, thus being obliged to conduct two inquiries.

Passed On to Association.

With the promise of the Citizens' association that charges would be filed by a "citizen" in case they were not forthcoming from other quarters, the commissioners decided that this method was the easiest and most simple one and adopted it accordingly.

Commissioner Powell said that it was expected the charges would be filed within a day. The Citizens' association is now having the specifications prepared.

"Mr. Ehrhorn will be put on trial at once," said Commissioner Powell.

This will be the second investigation following charges filed by a "citizen." The other trial was produced by the charges of former Ald. Frank T. Fowler against the board of local improvements.

Mayor Dunne Starts East.

Mayor Dunne started for Boston in the afternoon at 3 o'clock. After a period of indecision produced by his uncertainty as to the moral status of the club which invited him to speak there, he decided that if Mayor Collins could stand for it he could.

In the morning he received a telegram announcing that Mayor Collins would contribute to his entertainment and that a committee of reception would meet him at Springfield, Mass. This allayed the fears which had been produced by the letter of M. S. Drew declaring that Mayor Dunne had been imposed on by the "famous Curley club."

To St. Paul and Minneapolis the service on Burlington trains is so thoroughly good that you will enjoy every hour of the trip.

The Limited train for the Twin Cities (no extra fare) leaves Chicago daily at 6:30 p. m., arriving early the next morning. This train has compartment and standard sleeping cars (electric lights in every berth), buffet-smoking car, chair car, and Burlington dining car serving splendid meals a la carte.

Burlington Route

Tickets, 211 Clark Street, Chicago. 'Phone, Central 3117. F. E. BELL, City Passenger Agent. 1360

Any day's lucky to buy our underwear.

It's as good as it fits.

Gauze, gossamer, lisle and other light weights.

50c to $3.00.

Straw hats still on top—$1 to $1.75 now for qualities heretofore $2 to $3.

F. M. ATWOOD

Rogers, Peet & Co. Clothing. Hats and Furnishings.

Cor. Clark & Madison Sts.

FURS

Remodeled and Repaired

during the summer months at greatly reduced prices.

F. N. Matthews & Co.

Republic Building, 50 Adams St., Cor. State. Telephone Harrison 223.

The Tribune.

FOUNDED JUNE 10, 1847.

ENTERED AT CHICAGO (ILL.) POSTOFFICE AS SECOND CLASS MAIL MATTER.

TERMS OF SUBSCRIPTION.

BY MAIL IN ADVANCE.

Postage paid in the United States (outside of Chicago city limits) and in Canada and Mexico.

Daily, without Sunday, one year	$4.00
Daily, without Sunday, six months	2.00
Daily, without Sunday, three months	1.25
Daily, without Sunday, two months	1.00
Daily, without Sunday, one month	.50
Daily, with Sunday, one year	6.50
Daily, with Sunday, six months	3.25
Daily, with Sunday, three months	2.00
Daily, with Sunday, one month	.75
Sunday issue, one year	2.50
Sunday issue, one month	.25

Give postoffice address in full, including county and state.

Remit by express, money order, draft, or in registered letter, at our risk, to Tribune company, publishers.

BY CARRIER IN THE CITY.

Daily, single copy	2 cents
Sunday, single copy	5 cents
Daily, per week	12 cents
Daily and Sunday, per week	17 cents
Daily, per month	50 cents
Daily and Sunday, per month	75 cents
Chicago Daily Tribune	Six days a week
Chicago Sunday Tribune	Every Sunday

CHICAGO—TRIBUNE BUILDING.
NEW YORK—154 WORLD BUILDING.
WASHINGTON—40 WYATT BUILDING.

Persons wishing to take "The Tribune" by carrier may order it by postal card or telephone—Central 667. When delivery is irregular make complaint.

TRIBUNE subscribers may have their paper mailed to them at any out of town address. The address will be changed as often as requested. Telephone Central 667, or address "The Tribune."

DOMESTIC POSTAGE—Twelve or 14 pages, 1 cent; 16 to 24 pages, 2 cents; 28 to 40 pages, 3 cents; 44 to 56 pages, 4 cents; 60 pages and over, 5 cents.

FOREIGN POSTAGE—Twelve or 14 pages, 2 cents; 16 pages, 3 cents; 24 pages, 4 cents; 32 pages, 5 cents; 40 pages, 6 cents; 44 to 48 pages, 7 cents; 52 to 56 pages, 8 cents; 60 to 68 pages, 9 cents; over 68 pages, 10 cents.

Note—The laws of the postoffice department are strict, and newspapers insufficiently prepaid cannot be forwarded.

LARGEST 2 CENT MORNING CIRCULATION IN THE WORLD.

THURSDAY, JULY 27, 1905.

RESIGN AT ONCE.

The judge before whom Senator Mitchell of Oregon was tried has refused to grant a new trial and has sentenced him to six months' imprisonment and the payment of a fine of a thousand dollars. An appeal has been taken to the United States Supreme court, which will hear the case next fall.

That court may reverse and remand because of possible legal errors, but that ray of hope should not blind Senator Mitchell to the fact that it is his duty to send his resignation to the governor of Oregon at once. A jury has heard the evidence in his case and has found that he committed acts which are forbidden by a federal statute. The trial judge believes that the verdict is justified by the facts. There is the sufficient reason for a resignation.

Notice has been given that congress will be called together on the 11th of November. It is not likely that Senator Mitchell's case will be disposed of by the Supreme court by that time. It will not suffice for him to refrain from taking part in the deliberations of the senate. Oregon is entitled to two representatives in that body and should not be deprived of half her political power because one of her present senators is in the shadow of a jail. Senator Mitchell has a year and a half to serve. The governor of Oregon should be given an early opportunity to select a man to serve as senator until the legislature shall meet in January.

It is reported that it is Senator Mitchell's intention to keep his seat and draw his pay as long as he can. It may be that when he comes to think of the freezing reception he will meet at Washington he will change his mind and follow the only decent course left open to him—to resign and thereby gratify the senate, Oregon, and the American people.

CHICAGO CRITICISED.

The Commercial association wishes to make Chicago the great convention city. THE TRIBUNE sympathizes heartily with its intentions. It believes Chicago has special advantages which make it an admirable place for holding conventions. The Galena Gazette is of the opinion that the city is not in a condition to bid for conventions. It says that in inviting guests it is customary to provide at least a clean house. This is a slap at the streets of Chicago, which have sometimes been called dirty by persons living here. It may also be a slap at the Chicago atmosphere, which is sometimes murky because of the nonenforcement of the smoke ordinance. It is not pleasing to local pride to be reminded by strangers of shortcomings of this kind, but it must be admitted that Chicago is not a model of cleanliness.

The Gazette says also that "the city is distinctly inhospitable. There is no seat uptown in a public place where a stranger can even sit down. There is not a bench on the lake front, which has room for tens of thousands." That is so, and the timid stranger who does not feel at liberty to go into a hotel to sit down may find no place where he can rest except on the steps of the public library. There are thousands of people who come to Chicago not to attend conventions, but to enjoy a few days of sightseeing. Perhaps there are many little things which could be done to add to the comfort of those strangers. Imagine the unhappiness of the man who cannot find a place to sit down. "O, it was pitiful! Near a whole city full"—seat he had none.

The Gazette also says Chicago "has inadequate transportation facilities for her own people." That is a true bill. Why not plead guilty to that at once? Chicagoans have been talking so loudly for years about the defective traction system that they ought not to be offended when its defects are cast up to them by outsiders.

"Faithful are the wounds of a friend." The editor of the Gazette, like every reputable Illinoisan, must be a friend of Chicago, whose kindly criticisms should be heeded. Chicago has been indebted at one time and another to Galena for many good citizens. The city may also get good advice from that old and respectable town.

The Galena paper advises the Commercial association to raise a fund of a million dollars with which to clean the city before inviting visitors. Such a fund cannot easily be raised, but there are many things which can be done with comparatively little money to make this a more attractive city to lounge about in.

Illinoisans, no matter what part of the state they live in, have certain proprietary rights in Chicago, which is the metropolis of the state. Whenever they see anything that ought to be done here to minister to their comfort left undone, it is to be hoped that they will not be restrained by false modesty from calling attention to it. If Chicago has the money—that is a big "if" at this moment—the matter will be attended to.

THE TARIFF QUESTION.

The interest in the reciprocity convention which is to meet in Chicago next month is increasing. It increases because various classes of producers are learning that it will not be long before their sales in European countries, with the exception of the united kingdom, which pays no attention to Mr. Chamberlain's entreaties to break away from free trade, will be greatly reduced unless their government shall do something to protect them. Manufacturers of sewing machines, typewriters, electrical machinery, shoes and leather, the growers of breadstuffs and fruits, and the cattle raisers are beginning to appreciate the effect of European high tariffs.

It took the threat of a loss of Chinese trade to open the eyes of certain American manufacturers to the improper treatment of Chinese merchants and students by government officials. The inevitable loss of a large portion of the valuable trade with Germany, unless the rigor of the tariff which is to go into operation next spring shall be mitigated, is having a powerful effect on all who are interested in the preservation of that trade.

Austria-Hungary is expected to put in operation soon a new tariff which will be prohibitory as regards a number of American products now consumed there. Switzerland has a new tariff whose maximum duties will be imposed on American goods. Thus one European country after another is adopting the policy of the exclusion of American goods unless the United States will make concessions to them by abating here and there the extreme exclusiveness of the Dingley tariff act—an act which, whatever its merits may have been when it was enacted, does not fit existing conditions.

It was announced the other day from Oyster Bay that President Roosevelt had decided to call an extraordinary session of congress on Nov. 11. It is to be called, according to one statement, to act on "some anti-rebate and other railroad legislation, and also for the consideration of tariff conditions." The reciprocity conference of next month, if it be as large and representative as it bids fair to be, will provide for congress data which will enable it to understand the need of action for the preservation of American trade. The conference will also enlighten congress as to the feeling of producers in all parts of the country on the subject.

"What we produce beyond our domestic consumption," said President McKinley, "must find a vent abroad." If that vent be not found domestic production will be curtailed. There will be less employment and wages will be forced down. If congress shall adopt "the policy of good will and friendly trade relations" advocated by President McKinley all will go well. If the Dingley tariff shall not be modified in any particular for anybody, that tariff enacted to protect American wage workers and other producers will inflict incalculable injury upon them instead of protecting them.

THE NEW CHIEF OF POLICE.

Capt. John M. Collins has been appointed chief of police. He has made an admirable record as patrolman, detective, and commanding officer. His deserts have gained for him his successive promotions. Therefore the public will be much better satisfied with his appointment as superintendent than it would have been with that of some others who have been mentioned. It is in a mood to give him a fair trial and to make no comments until he shall have had it.

It happens sometimes that an excellent subordinate makes a poor commanding officer. He may be able to execute orders perfectly, and incompetent to give them. It does not follow that because Collins has been a model captain that he will be an ideal superintendent. The police force needs reformation and reorganization. The dead wood, the rotten wood, and the drift wood should be got rid of. The department should be taken out of politics and kept at its legitimate work. There should be an end to grafting and the protection of law breakers. There should be more rigid discipline.

A chief of police may see the need of reforms, but his hands may be tied so that he cannot put them through. It is to be hoped that Supt. Collins, who as a subordinate has let politics alone and has a clean record in all respects, may be chief in fact as well as in name, and be given ample opportunity to prove his fitness for his new office.

PORTO RICO ASKS MORE HOME RULE.

A more republican form of government is asked for by Porto Rico and a reason is given.

On Tuesday, the seventh anniversary of the landing of American troops on the island, a nonpartisan convention of delegates from sixty-five of the sixty-six municipalities or local units into which the island is divided met at San Juan, the capital, and adopted a memorial to congress. It asks for certain radical changes in the government, calculated to base power on popular elections as against presidential appointments.

Under the Foraker act of April 12, 1900, the president appoints the governor, the six department heads, and the other five members who, with these heads, form the executive council or upper chamber. The house alone is elected—and it has no power over the granting of public service franchises. These are conferred by the executive council and the governor. The latter, too, can veto all legislation, and so can congress.

That this ironclad scheme for government mainly by Washington appointees—a scheme prescribed in "An act temporarily to provide revenues and a civil government for Porto Rico"—can serve indefinitely for the political life of the island, is impossible. It shuts out too completely all real self-government and hazards the fortunes of the island too much upon transients.

This last fact is the primary reason urged by the convention for a change. It is alleged that "twenty-four hours after disembarking," heads of departments "knowing nothing of the language, customs, or needs of the country . . . take their seats in the executive council and determine the fate of the island." When it is remembered that no person is eligible to membership in the senate of Illinois who has not been a resident of the state for five years the complaint from Porto Rico seems reasonable.

The memorial asks that the upper body of the legislature, instead of being appointed by the president, shall be chosen by the seven provinces, that the heads of departments shall have no seats in this body, and that instead of being appointed from Washington these heads shall be appointed by the governor—who will himself still be named by the president—with the consent of the local senate.

The reasonableness of these demands is certainly enforced, not only by the initial unpreparedness in many cases, but also by the brief stays of the various Americans who have gone to Porto Rico as heads of government departments. Many of them have been men of excellent ability, and their appointment indicated an honest purpose at Washington to secure qualified appointees. They have nearly all found their way back home, however, in the course of two or three years, leaving their places to be filled by still other transients.

It is highly desirable that there should be an infusion of American ideas—of the right sort—into Porto Rican society, and it is safe to assume that government appointments would rarely if ever go to nonresidents if the suggestion had to come entirely from the Porto Ricans themselves. They are like other people in that respect. The governor's power of appointment, subject to confirmation by a local senate, might, however, be sufficient to insure enough "foreigners" in important public positions.

England, the most successful of modern colonizing countries, has attained success largely through a liberal policy toward the development of local political autonomy in matters of local concern, and it is only by such a policy that the people of a dependency can be stimulated to their best national life. Porto Rico's memorial is clearly a sign of health, and deserves candid consideration from congress.

JUDGE HOOKER, being amply padded with his vindication, scarcely feels the kicks the country is giving him.

DOUBTLESS there are many healthy and insurable persons, not counting the passengers on railway trains, who are also waiting for young Mr. Hyde—to get out.

ONE HUNDRED year old Mr. Warner of New York explains his case by the statement that he eats only two meals a day. He might live another hundred years by eating only one meal a day, but would it be worth it?

BY and by the official calling off of the strike will become a regular daily habit.

IT is unnecessary, perhaps, to remind Chief Collins that a salary of $6,000 a year goes with his job.

EUROPEAN sovereigns that have entertained the shah of Persia are quite willing he should do all his visiting in the United States.

IT would be manifestly unfair to charge the boll weevil with the responsibility for those leaks in the agricultural department.

THE expression, "plum center," is generally understood to refer to Philadelphia.

AND John D.
Rockefeller, he
See he hopes that's the last of Miss Ida T.

A KANSAS agriculturist has harvested 16,000 bushels of wheat from his 400 acre farm. What IS the matter with Kansas?

PUZZLE: Find what the kaiser said to the czar when they had their little talk.

JUST as the country is settling down to the comfortable belief that the identity of the remains of John Paul Jones has been satisfactorily established, here comes the St. Louis Globe-Democrat with later information to the effect that they pertain to the late Capt. John Smith—and all is chaos again.

IF Gov. Vardaman really aspires to a seat in the United States senate we know of no way to stop him. He usually arrives.

IT will be a mistake to hurry young Mr. Hyde in his proposed removal to Paris. He is an exceedingly contrary and unaccommodating person.

NEW ORLEANS is quick to recognize the color of the peril that confronts it at this juncture.

THE next long vacation may be taken by the Japanese and Russian soldiers.

THERE are signs of a revival in the sport of archery. Good news for the beaux and belles.

ONE of the worst things about that Chinese boycott is that it hurts.

ALL the White Sox seem to need is a little improvement in their pitching, batting, and fielding departments.

IN setting up a government of their own the Norwegians have one or two excellent examples near at hand of how not to do it.

IT has been shown, anyhow, that a policeman with a revolver can bring down his man by throwing the weapon at him.

WITH all due respect to Wizard Burbank, however, it was Wizard Rockefeller who evolved the potato with the $5 gold piece in its midst.

SPEAKING of amusements, it will be conceded that Portsmouth has had the biggest blowout of the season.

IN A MINOR KEY.

So Leveling.

"You swim admirably, Miss Highnus. It is a rare accomplishment. Everybody ought to know how to do it."

"I don't like that idea, Mr. Trevannion. It would vulgarize it so."

As to Percy.

See Percy in his touring car—
Worst cynic in the town.
He's never happy now unless
He's running people down.

Good Soul!

"I'm so disappointed in baby's weight. I was sure she would weigh ten pounds, but the scales said only seven."

"She looks heavier than that," said the caller. "Where did you weigh her."

"On my husband's scales," answered the iceman's wife.

Backyard Aristocracy.

"What did you want to make your nest under that bunch of thorn bushes for?" growled the old rooster. "Is that one of your fads and fancies?"

"Perhaps," clucked the old hen, surveying with pride her fifteen eggs. "You can't deny that this is a pretty smart set, anyhow."

Needless.

Landlord (at summer resort)—"You are out early this morning. Did you have an alarm clock in your room?"

Guest—"No. Didn't need one. There was a *mosquito."

*Indicating where strong adjective was edited out.

Remarkable Change.

Visitor—"Your husband's sojourn in the country seems to have done him a world of good."

Mrs. Lapsling—"Yes, indeed. I was fairly alarmed at Gerald's condition when we went there, and his present indelicacy, of course, gratifies me exceedingly."

C. W. T.

Bird Center Again.

Terre Haute, Ind., July 23.—[Editor of The Tribune.]—It was like meeting dear old friends to see Bird Center society portrayed once more in last Thursday's TRIBUNE, and to again read a column of news from the Argosy, and to see the old familiar faces, quite unchanged, after long months of absence, was a pleasure indeed.

I have been a subscriber to your paper for years, and rest assured I shall not miss a single issue during the tour of my old friends abroad. How I wish I were going abroad with real Bird Center people. I know them well of old, and am sure such a pleasure could not come more than once in a lifetime, but it will be well worth while to hear of their experiences—through your incomparable cartoons!

MARY E. LYON.

LETTER OF MARQUISE DE FONTENOY

Copyright: 1905: By the Marquise de Fontenoy.

EMPEROR MUTSU HITO of Japan is about to be created a knight of the garter, and the investiture will take place at Tokio during the course of the coming winter, being regarded in a way as a seal set upon the transformation of the present Anglo-Japanese understanding into a closer alliance and for a renewed term. It had been intended to wait until the termination of the war in the far east before bestowing this distinction upon the mikado. But, in view of the fact the kaiser conferred the order of the black eagle the other day upon Prince Arisugawa, and of the possibility of the conflict in Manchuria being indefinitely prolonged, it has been determined in London to furnish not later than next winter to the Japanese a demonstration that the court of St. James and the English people regard the ruler of Japan as forming one of the brotherhood of civilized monarchs.

It is understood that the prince and princess of Wales, on the completion of their state progress through India in the late autumn, will proceed to Tokio for the purpose of paying a state visit to the court of Japan, and that the British heir apparent then will undertake the ceremony of investing the mikado with the order of the garter in the name of King Edward, and it is added that it was in view of this that the great battleship Renown has been assigned to the task of conveying the prince and princess of Wales to the orient instead of a chartered passenger steamer or converted troopship being used for the purpose, as on previous occasions. It is desired that the prince and princess of Wales should visit Japan in full state, and the battleship Renown would be escorted into the bay of Yeddo by the entire cruiser squadron of England in the far east. Should anything occur to prevent the prince and princess of Wales from going to Japan, a special mission would be dispatched, with Prince Arthur of Connaught at its head, to convey the garter to the mikado.

The only sovereigns who do not possess this, the oldest of monarchical orders of knighthood, are the Turkish sultan, the kings of Servia and Bavaria, the princes of Bulgaria and Montenegro, the queen of Holland, and the king of Saxony. Nor has it been conferred upon any of the petty sovereigns of Germany, with the exception of the grand duke of Hesse, who received it from his grandmother, the late Queen Victoria, while the shah of Persia is the only oriental potentate to wear it. King Edward, by the bye, has just conferred the grand cross of the order of the Bath upon the prime minister of Japan, and the grand cross of the order of St. Michael and St. George upon Baron Komura, the principal Japanese plenipotentiary in the forthcoming peace negotiations at Portsmouth, N. H.

Among other advantages of western civilization to which the princes and potentates of the orient have become initiated in recent years is the court of bankruptcy. In olden times they possessed no idea of the value of money, for whenever funds ran low they could always raise the wind by confiscating the property of some wealthy subject or by imposing a few additional taxes. These means, however, are no longer available. Ismail, khedive of Egypt, the late ruler of Cashmire, and several other more or less independent sovereigns of India have been deprived of their thrones on account of financial irregularities, and now there comes from Calcutta the announcement of the bankruptcy of Prince Bakhtiar Shah, the lineal descendant of Hyder Ali and of Tippu Sultan, two of the greatest of Indian emperors. His liabilities attain an enormous figure, and, as all his property is now in the hands of the official receiver of the bankruptcy court, word comes has arranged that he should receive, temporarily at any rate, a pension of $30 a week, in order to preserve him from starvation.

Of all the murders which have taken place in Russia of late, it is doubtful whether there has been any one that has affected the czar more deeply than that of Count Paul Shouvaloff, who was shot the other day with poisoned bullets at Moscow, where he had succeeded Gen. Trepoff as chief of police, with the rank of general. He was one of the boyhood friends and associates of his sovereign, and their intimacy had continued even after the accession to the throne of Nicholas. Indeed, there is in existence a photograph taken only three or four years ago which shows the czar and Count Paul playing a game of chess together.

His marriage served to still further strengthen the young nobleman's connection with the imperial family, for his wife is one of the daughters of Count and Countess Woronsoff Dashkoff, who were at the head of the household of Emperor Alexander III. from the time of the latter's marriage until his death. In fact, the children of Count and Countess Woronsoff Dashkoff may be said to have grown up with those of Alexander III., and as the now widowed empress has known them all from babyhood, she bestows upon them an affection accorded to no other nobles at the Russian court. Another of the Woronsoff Dashkoff girls is married to the multimillionaire, Elim Demidoff, prince of San Donato, traveler, sportsman, and diplomat.

Countess Shouvaloff, now a widow, is descended from that Princess Dashkoff who, at 17, rode in hussar uniform at the head of one of the cavalry regiments that were instrumental in putting Katherine the Great on the throne, while the foundations of the fortunes of the Shouvaloff family were laid by one of the pages of honor of Empress Elizabeth, daughter of Peter the Great, and who became her principal favorite. The murdered count was not the son, as has been stated, of Count Peter Shouvaloff, one time ambassador in London, Muscovite plenipotentiary at the congress of Berlin in 1878, and chief of the secret police, popularly known as the "third section of the imperial chancellery," but of his brother, Count Paul.

The latter was a much more popular man, both at home and abroad. He was one of the most successful and brilliant commanders during the Turko-Russian war, and it was this that led old Emperor William to request his nephew, the czar, to appoint him as ambassador to Berlin. There he soon became persona gratissima at the court of Berlin, acquired the warm personal friendship of Prince Bismarck, their relations continuing undisturbed even after the great chancellor's disgrace. Indeed, the count traveled all the way from Berlin to Vienna to attend the wedding of Herbert Bismarck, and the kaiser, far from being displeased by this display of independence, honored the Russian ambassador for it. In fact, the kaiser became greatly attached to the Shouvaloffs, in spite of the countess telling him to his face that she disliked his court, and considered Berlin society corrupt and immoral, and when the count, after relinquishing the post of ambassador, returned to Berlin for medical treatment, Emperor William insisted upon placing an imperial residence at Potsdam, with all its appointments, at his disposal, and at that of the countess, who was a Mlle. de Kameroff by birth, and formerly maid of honor to the popular and intellectual Grand Duchess Katherine, at whose house Alexander II. had been breakfasting an hour before he was assassinated.

Breathing Places for the Public.

Minneapolis, Minn., July 24.—[Editor of The Tribune.]—The rapid growth of our large cities is more and more evident, and year by year the congestion in the downtown districts becomes greater and greater. We can hardly realise the amount of suffering and exhaustion that the residents in those sections of the cities have to endure during the hot, sultry weather. Happily the small parks and recreation grounds are becoming more and more general, but it is absolutely necessary in many of the cities that there shall be more of such breathing places, in the crowded and congested districts, and I sincerely hope that the citizens will provide such places where it is possible.

There are in most cities many vacant lots that could be secured for park purposes; and the benefit to the public by securing such spaces will be incalculable. We fill our large cities with the young men who have obtained their health and vigor from the fresh air of the country towns; let us in return, as far as possible, give them the same privilege in the cities.

ARTHUR MEACHEN.

Authority on Diamonds.

The Summer Girl—"Can you tell a real diamond when you see one?"

The Baseball Fan—"Well, I can tell a real estate diamond when I see one."—Yonkers Statesman.

A LINE-O'-TYPE OR TWO.

DRAMATIC FIRE.

[Copyright: 1905: By Tribune Company.]

"Say, is it Art?" we asked the star.
"Why do you wink at such a place?
Why do you smirk until there are
A hundred wrinkles in your face?"
He said: "But, don't you understand—
It gets a hand."

"And you"—to the comedian—
"Why do you sometimes blurt an oath?
Is it from some dramatic plan,
Or simple wickedness, or both?"
"It goes," said he, "to beat the band—
It gets a hand."

"And why," we asked the dramatist,
"Do you make people sit and talk
While all about them foes persist
In making plans that can't be balked?"
"Such scenes," he smiled, "are grand—
They get a hand."

"And you"—to the stage manager—
"Why do you turn a calcium light
Upon the central him or her
Who dares the villain to a fight?"
"The light," he said, "is wisely planned—
It gets a hand."

What then is Art? Is it what we
Term skilled conceit of plot and part?
Tut, tut! In faith, twixt you and me,
The thing that gets applause is Art.
Real Artists true Art understand—
It gets a hand.

W. D. N.

DEFEAT IS DISGRACE FOR CZAR'S GENERALS.

Russia Usually Ostracizes Military Leaders Until They Are Driven to Self-exile.

Russia has several beaten generals at the present time, and the question is what will eventually become of them.

The land of the Great Bear has seldom permitted the leaders of her army and navy to long survive their downfall, notwithstanding statements to the contrary, and there are several instances of Russians, once shining lights in barrack rooms and naval dockyards, who have taken leave of life both obscurely and tragically.

It was not long ago that a famous general, at one time honored all over Russia, died by his own hand at a German gambling spa. He had erred during the Russo-Turkish war of 1877-'78, and in consequence the troops under his command had met with an unexpected disaster.

After the war the general left St. Petersburg in disgrace, and, under an assumed name, took up his residence in Germany. He dissipated his fortune at gambling places, and when he had come to his last penny he became a "handyman," eking out a bare existence by running errands, doing odd jobs, and distributing bills.

Being unable to recover his self-respect and manhood, he sought release by suicide. He shot himself at a gambling spa, and when his body was searched not a single coin was found upon him.

Again, a leader of the Russians during the Crimean war died in abject poverty in an attic in the Latin quarter of Paris. He had lost 15,000 men at Inkerman, and his commission was taken from him.

He went to France and led a bohemian life for many years, making a good income by composing musical pieces. The money he earned he spent in riotous living, and one morning he was found dead in his attic after a heavy drinking bout.

Japan is harsh on her defeated officers, both naval and military. During the present war in the far east a naval lieutenant who failed to carry out a task set him was politely told by his chief to cover his disgrace by committing suicide.

A sheet was strung on the deck of the lieutenant's gunboat, and behind this was placed an armchair and a table. On the latter was a sharp knife wrapped in a piece of clean paper. The lieutenant bowed to his comrades, went behind the sheet, sat in the chair, and picked up the knife.

The official reports stated that the lieutenant had died distinguishing himself in action, and the emperor granted him a posthumous medal.

After the British troops had entered Peking and sacked the summer palace of the emperor, a Chinese general, known as the chief of the "dragon slayers," who allowed his troops to be badly beaten, had his commission taken from him and was publicly degraded.

For a long time his wretched figure was to be seen in the streets of the capital, with gyves on his limbs and a board round his neck as a punishment.

For many years a shabbily dressed elderly man wandered aimlessly about Madrid. At one time he was one of the most mighty of the French marshals, and his tunic blazed with gold lace and jeweled orders.

He had risen from the ranks, but misfortune came to him when he started out to meet the Germans as leader of half a million men. Accompanying him to the front were innumerable valets, grooms, and secretaries, yet he came back to Paris, not as a mighty conqueror, but as a broken, friendless man.

He had, in the eyes of the republic, disgraced himself, and popular prejudice drove him from his native country. He went to Madrid, and fell lower and lower down the social scale until he became practically a beggar, both in language and habits.

Not a touch of former greatness was shown by the ex-marshal as he waddled in a purposeless way about Madrid.

A French journalist met the broken man once, and in reply to a question he said sadly, "When I was a French marshal I was the republic's slave, now I am a free man; but the price of freedom is vermin and a crust of bread!"

A general who became a barber was the leader of the Persians whom Sir James Outram crushed just before the Indian mutiny broke out. The shah degraded him, and after several more or less exciting adventures he came down to be a barber at Bagdad.

Numbers of wandering Britons allowed the fallen "giant" to shave them, and as he wielded the razor he related his many exploits.

Admiral Villeneuve, who was beaten by Nelson at Trafalgar, was never forgiven by Napoleon, and he became a homeless wanderer, living at cheap and even disreputable hotels.

His income after his disgrace was said to be under $500 a year, and when he died he was heavily in debt.

No Easy Matter.

Lulu's mother heard a great splashing in the bathroom, and upon investigation found her little daughter standing by the partially filled tub in a bedrabbled condition.

"Why, you see, mamma," she explained, "I've been trying to walk on the water, and it is no fool's job, let me tell you."—Judge.

Mishap.

"I heard the Snobsons had an awful scare last night."

"Yes, while they were entertaining some distinguished guests, one of the children let the family skeleton out of the closet."—Detroit Free Press.

"SCIENTIFICALLY" BUILT AIRSHIPS FAIL WHEN IT COMES TO FLYING.

Richard Weightman Cites Attempts of Prof. Langley to Construct Machine That Will Soar—Martyr to Cause of Correct Principles—Results Recall Flight of Darius Green.

BY RICHARD WEIGHTMAN.

Washington, D.C., July 26.—[Special.]—Experimentation in the line of flying machines continues, notwithstanding the tragedies and failures that attend it.

To be sure, some one occasionally goes up in one of these aeroplanes or tetrahedral kites, as they are respectively called, and sails about for a little while without doing any great injury to himself or anybody else, but quite as often the structure collapses at an unfortunate moment, as happened in California about a week ago, or refuses to soar at all as in the case of the Langley bird, constructed here by the head of the Smithsonian institution, with the financial aid of the war department.

In California, last week, it was an aeroplane which crumpled up in midair at an elevation of 3,000 feet, killing the unfortunate aeronaut who was manipulating it. A curious but highly suggestive feature of the incident is the fact that the balloon which lifted the flying machine descended safely after the man in the aeroplane had cut it loose, while the flying machine promptly collapsed, as I have stated, and killed its passenger.

Science and the Principle.

Science, however, insists that while the balloon does actually ascend and descend, covering greater or less distances meanwhile, and seldom hurts any one, the "principle" is all wrong, and not to be respectfully considered. Science will tolerate nothing but the aeroplane, or the tetrahedral kite, because that machine is constructed upon the only true hypothesis.

Thus Santos-Dumont and other ignorant persons make pleasant little journeys through the air, returning safely to their friends and families afterwards, while the high priests of science go on building things according to correct principles which are of no sort of value, practically speaking, and which when they are artificially lifted and are left to their own devices usually go to smash and exterminate the reckless persons who may be at their mercy.

Langley Experiments Cited.

It should be said to the credit of our own Prof. Langley, who already has constructed several aeroplanes, that he never yet has made an ascent in one himself, and all Washington is proud of the fact that the only human being who ever volunteered to undertake it survived the venture with slight injuries quite temporary in their nature. The professor has given many years of study to this subject, he has spent several summers in Europe—in the interests of science, of course, and presumably in his official capacity—examining the various flying machines invented by impudent and ill informed foreigners, and subsequently holding them up to well deserved ridicule and execration.

As a result of all this effort and investigation by the most prominent scientist in the government service (he must be the most prominent, for he holds four different offices), the war department two or three years ago set aside $50,000 to aid in the Langley experiments, and it must have been some time last September that everything was ready for the test.

Scientific Machine Launched.

The professor himself had been for two months or so in Canada—he suffers greatly in warm weather—but he came down to preside over the ceremony. Your true scientist is ever a martyr to his propaganda. Then the completed aeroplane was transferred to a species of canal boat or ark and placed upon a sort of tramway running lengthwise of the vessel. A powerful spring suddenly liberated set the car or cradle which held the flying machine in motion at high velocity. The cradle stopped at the end of the ark, and the aeroplane, which had been greased for the occasion, was hurled into its native element.

Prof. Langley's proposition was that a flying machine so constructed and so launched inevitably would rise in graceful circles like the turkey buzzard, after which it had been lovingly modeled; make great sweeps through the air over more or less vast areas, then settle softly on the welcoming earth. It had been built in accordance with the most approved scientific theories. It represented the perfect principle of aerial navigation. Every one of the European schisms and errors had been resolutely discarded.

Takes Plunge Into River.

What the Langley machine did was to fly exactly eighteen feet in the direction of the Maryland shore—the Potomac river is only about a mile wide at that point—and then dive with great violence into the stream. The aeronaut was rescued successfully, likewise some of the ribs and wings of the Langley bird.

Not long afterward the experiment was repeated, and with a precisely similar result, thus triumphantly dissipating the last remaining doubt as to the Langley aeroplane and proving to the satisfaction of the most hardened cynic that human beings could embark in that flying machine without the slightest danger of getting dashed to the earth from great elevations, and with no need of any other protection than that of a good, reliable swimming jacket.

Tribute to Its Virtues.

It gives me great pleasure to pay this tribute to the virtues of the Langley aeroplane, in which all Washington takes an affectionate and proud interest—especially at a time when the Smithsonian institution is in financial difficulties, owing to a defalcation on the part of one of its subordinate officials to the extent of several thousands of dollars. Prof. Langley is down on the official lists as the head of the Smithsonian institution, the keeper of the national museum, the director of the astrophysical observatory, and it is known besides that the national zoological park is also a charge upon his time and talent.

Nevertheless, in the midst of all these cares, he finds time to construct safely flying machines of the most approved pattern—machines which, whatever else they may not accomplish, at least do not soar into dizzy altitudes, collapse with a sickening report, and dash their occupants to a sudden and a frightful death.

NEWS OF THE THEATERS.

THE ROYAL CHEF.

A Musical Play.

BY

STODDARD, TAYLOR, and JEROME.

Revived at the Garrick Theater by Manager Sam P. Gerson's Company, July 26, 1905. The Cast:

Heinrich Lemphauser, from Chicago	Harry Herman
The Rajah of Colombi	Henry Leone
Lord Mito, prime minister to the rajah and leader of the Oolong bandits	William Sellery
Badso, a conspiring bandit	George E. Romain
Harry Parkes, lieutenant U. S. S. Chicago	Joseph Welsh
Admiral Noble of the U. S. S. Chicago	Walter Smith
Holdo, a stern bandit	Walter Smith
Princess Teto, the rajah's daughter	Helen Darling
Kitty Maloney, maid to the princess	Labelle Blanche
Mable Noble, the admiral's daughter	Elsie Moore

Manager Sam P. Gerson of the Garrick theater made his initial venture as an individual purveyor of amusement last night, when he introduced to the public a new version of "The Royal Chef." The result is in no doubt. Not only was the long lived musical medley given the best dress it has worn since it first saw the limelight of a Chicago stage, but it was put through its paces in a manner that disclosed the brisk touch of a vigorous hand. Things were done smartly, and, altogether, there was present that atmosphere which is inseparable with honest, ambitious effort.

It does not have to follow that "The Royal Chef" all in a moment has become a diamond of the purest water. It has not. But some of its best enemies of the past will come nearer to liking it now than they ever have done. The reason is that there is less of the original to dislike. A nice, frank note at the bottom of the program saves considerable explanation. "There is no pretense of plot in this revised edition." There is not.

The general framework of the first act remains, and that is about all. The songs of the second and third acts are new to the piece, and several of them are new to the stage. The costumes are freshly patterned to match, and not a few of the stage effects are elaborate. An illuminated mango tree in the third act and a pretty decorative arrangement of half hidden lights in the fluffy boas worn by the chorus singers in a scene of the second act come into the latter classification.

Now it might seem by rights that the reviewer should begin his piece with the solution of the mystery of "Lind." Such an action would imply that he felt that the mystery was the most entertaining and interesting circumstance connected with the performance. Not having that opinion, the solution is reserved for this place.

Lind came out last night near the close of the second act. "It" had the semblance of a generously proportioned dancer in a gorgeous, silvery, snaky costume. The delivery of a French verse was followed by a series of maneuvers around and across the stage. Afterward the individual arrayed itself in a variety of costumes, each as dazzling as the other, and danced a measured way through a corresponding number of movements. Then, with a sweep of a muscled arm, "it" solved itself by taking off the heavy wig and the low, feminine brow, and standing forth—a smirking masculine personage.

"The Royal Chef" is intended to have a career of approximately a month. It easily ought to. The audience last night was large and, by all its actions, happy.

Delayer.

He was a laggard at wooing and the dear girl had quite lost her patience.

One evening he said in a casual way, "I'm a firm believer in the old proverb, 'Marry in haste and repent at leisure.'"

She looked up at him and smiled wearily.

"But, of course," she said, "that couldn't really interest you."

"And why not?" he asked.

"Because you wouldn't have any time left to repent in."

He thought this over for some time and finally saw the point. When he left an hour later they were engaged.—Cleveland Plain Dealer.

"TRIBUNE" HOSPITAL BOON TO A WOMAN.

County Patient Is Overjoyed When Told She Is to Be Sent to the Glen Ellyn Institution.

SUBSCRIPTIONS TO ICE FUND.

The subscriptions yesterday to "The Tribune" ice and hospital fund were as follows:

Ryan & Hart, 29-34 Custom House place	$ 12.50
Crandall & Brown, Thirty-third street and Center avenue	5.00
A. T. Quincy, Oconomowoc, Wis.	2.00
Louise, Helen, and Raymond Lewis, Evanston	2.00
A. S.	2.00
Total	$ 23.50
Amount previously subscribed	704.98
Grand total	$728.48

"Here is a woman I would recommend for THE TRIBUNE Summer hospital."

Dr. J. B. Colwell, assistant warden of the Cook County hospital, yesterday called the attention of E. T. Lies, department superintendent of the bureau of charities, to a German woman, pallid and weak, who was convalescent after having sustained a broken leg.

The patient, who couldn't understand much English, caught enough of the conversation to understand that she was to be sent away to some place in the country.

"Nein! Nein! Herr doctor!" she exclaimed, "not to Dunning," and she began to weep hysterically.

Mr. Lies explained in German that her transfer to Dunning was not under consideration, and when she was told the sort of place the summer hospital at Glen Ellyn was she wept afresh, but this time tears of joy.

Several other patients were sent to the hospital with the German woman. Most of them will be so benefited by the country air, it is believed, that a few days at the institution will be sufficient to enable them to return to the congested districts and take up the battle of life with renewed vigor.

Mrs. M. Coffee, the trained nurse at the hospital, is an interesting person. Besides being well equipped for the work she has had a long series of varied experiences. For a number of years she was one of the nurses in the English army, receiving a special appointment from Queen Victoria, and her last service was in the Boer war.

In addition to money contributions, many philanthropic persons are sending daily to THE TRIBUNE acceptable donations to the hospital.

A. C. McClurg & Co. promised to send out a large consignment of books, magazines, and games, which will be welcome.

Gutta Percha and Rubber Manufacturing company, hot water bottles.
W. H. Salisbury & Co., syringes.
Truax, Greene & Co., scales and mortar.
Halsey Bros., drugs.
Jev

SHIPS TO FLYING.

Construct Machine rinciples—Re-

everything was ready for

Machine Launched.

mself had been for two anada—he suffers greatly but he came down to pre- ony. Your true scientist o his propaganda. Then plane was transferred to boat or ark and placed way running lengthwise powerful spring suddenly ear or cradle which held in motion at high ve- stopped at the end of eroplane, which had been ccasion, was hurled into

proposition was that a constructed and so would rise in graceful key buzzard, after which ly modeled; make great he air over more or less settle softly on the wait- been built in accordance proved scientific theories, perfect principls of aerial one of the European had been resolutely dis-

unge Into River.

y machine did was to fly eet in the direction of the he Potomac river is only e at that point—and then iolence into the stream. as rescued successfully, he ribs and wings of the

ard the experiment was a precisely similar result. dissipating the last re- to the Langley aeroplans satisfaction of the most t human beings could em- g machine without the f getting dashed to the elevations, and with no protection than that of a imming jacket.

to Its Virtues.

est pleasure to pay this ues of the Langley aero- ll Washington takes an proud interest—especially e Smithsonian institution ilities, owing to a defalca- of one of its subordinate tent of several thousands Langley is down on the head of the Smithsonian eper of the national mu- of the astrophysical ob- s known besides that the l park is also a charge d talent.

the midst of all these to construct safely flying most approved pattern— whatever else they may t least do not soar into ollapse with a sickening eir occupants to a sudden eath.

HOSPITAL ON TO A WOMAN.

t Is Overjoyed When to Be Sent to the yn Institution.

ONS TO ICE FUND.

yesterday to "The Tribune" d were as follows:

Custom House place..$	12.50
Thirty-third street	
	5.00
mowoc, Wis.	2.00
d Raymond Lewis,	
	2.00
	2.00
	$ 23.50
ubscribed	734.98
	$758.48

an I would recommend for mmer hospital."

l, assistant warden of the pital, yesterday called the . Lies, department superi- bureau of charities, to a child and weak, who was having sustained a bro-

couldn't understand much nough of the conversation t she was to be sent away e country.

Herr doctor!" she ex- Dunning," and she began lly.

ned in German that her ng was not under consid- she was told the sort of hospital at Glen Ellyn eh, but this time tears of

atients were sent to the German woman. Most of nefited by the country air, a few days at the insti- fficient to enable them to ngested districts and take e with renewed vigor.

the trained nurse at the teresting person. Besides d for the work she has had aried experiences. For a she was one of the nurses my, receiving a special ap- Queen Victoria, and her the Boer war.

money contributions, many sons are sending daily to ceptable donations to the

Co. promised to send out a large oks, magazines, and games, me.

Rubber Manufacturing com- ties.

Co., syringes.

Co., scales and mortar. gs.

ounds Robinson's barley flour. rdware.

nds sugar of milk.

h, spirits.

e hospital have been asked who are able to pay a small patients of the institution. er consideration.

ERSONAL.

Ashcraft of Dodd City, ears old but he is 55 inches 208 pounds.

bishop of the Methodist ington, is regarded as an a and Japan.

bary, the recently appointed Hungarian cabinet, has re- ery decoration his country

Nebraska is said to have rt at pitching horseshoes. t which W. J. Bryan of the has a ghost of a chance.

lmann of Denmark, who ome time ago, has visited and fifteen countries pel to sailors and the poor. not approved of by her rel-

IN THE SOCIETY WORLD.

ARRANGEMENTS FOR BARKER-BARNES WEDDING ANNOUNCED.

Ceremony Will Take Place at Summer Home of Mr. and Mrs. John Barker at Harbor Point on Aug. 19—Program of Entertainment for the Two Days' Fete at Oconomowoc Is Given Out—More Names Added to List of Prospective Debutantes.

Mrs. Lawrence Young will attend Miss Anna Barker as a matron of honor at her wedding on Aug. 19 to Mr. Nelson Ludington Barnes. There will be no bridesmaids, the only other attendant of the bride to be her young cousin, Katherine Barker, daughter of Mr. and Mrs. John H. Barker of Michigan City, with whom the bride elect resides. Mr. John B. Thomson of Indianapolis will act as best man, and there will be six groomsmen—Mr. Norton Barker, brother of the bride; Mr. Albert W. Goodrich, Mr. Lawrence A. Young, Mr. William J. Louderback, Mr. James R. McKay, and Mr. Stewart Patterson.

The wedding will take place at the summer home of Mr. and Mrs. John Barker at Harbor Point. It will be an afternoon ceremony. Bishop White of Michigan City will officiate at 5 o'clock on the spacious porch, which is glass inclosed, and which serves as an immense living room. It will be a veritable summer wedding, with pink and white flowers used in abundance, and the men of the party, including the groom, will wear blue coats with white flannel trousers. After the ceremony a supper will be served.

The wedding journey has been planned and will take the young couple to northern lake points and a trip up the St. Lawrence river.

A few more names have been added to the list of prospective débutantes. Miss Harriet Greeley, daughter of Mr. and Mrs. Frederick Greeley of Winnetka, will be presented, likewise Miss Waller, daughter of Mr. and Mrs. James B. Waller, who have taken the Frederick Seymour Winstons house at 576 North State street for the winter. Miss Marion Gardiner, daughter of Dr. and Mrs. Edwin J. Gardiner, 55 Astor street, will be another north side débutante, while the south side will be represented by Miss May Stirling, daughter of Mr. and Mrs. William R. Stirling, 1616 Prairie avenue, and a granddaughter of Mrs. William Hibbard. The Stirlings are spending the summer in Lake Forest.

There is a rumor that Miss Marjorie Robbins, daughter of Mr. and Mrs. Henry S. Robbins, who are now traveling in Europe, may be presented this winter. The family is expected home some time in October.

The program of entertainment for the Oconomowoc fête of Friday and Saturday was issued yesterday, and is as follows:

FRIDAY.

9 p. m.—Fancy dress ball at Country club.

SATURDAY.

9 a. m.—Golf tournament at Country club; prize for gentlemen offered by P. A. Valentine; prize for ladies offered by Mrs. P. A. Valentine.

12:15 p. m.—Table d'hôte luncheon.

1:15 p. m.—Baseball at Country club, teams composed of club members and their guests; captains, W. N. Pelouze, Will Dixon; umpire, Capt. Adrian C. Anson; contest for Challenge cup, to be played for annually, offered by John Dupee.

4:30 p. m.—Parade of decorated automobiles around Fowler lake and through principal streets of Oconomowoc; first prize offered by Mrs. P. A. Valentine; second prize offered by Mrs. James H. Eckels.

9 p. m.—Entertainment at city hall.

The following committees have been announced:

Entertainment—John Dupee, chairman.

Ferdinand W. Peck,	L. J. Petit,
Albert J. Earling,	Arthur Dixon,
George R. Peck,	William E. Kelley,
P. A. Valentine,	Charles E. Kohl.

Golf tournament—A. Montgomery Ward, chairman.

Alexander Euston,	E. C. Simmons,
Charles H. Simms,	W. P. Sidley.

Automobile parade—Lawrence Fitch, chairman.

Clarence I. Peck,	Lyman Bournique,
Charles F. Quincy,	Wallace D. Simmons.

Fancy dress ball—Ferdinand W. Peck Jr., chairman.

Mrs. Lawrence Fitch,	Will Dixon.
Mrs. Charles H. Simms,	P. Schuttler Jr.
Mrs. L. G. Bournique,	

Baseball—W. N. Pelouse, chairman.

Walter H. Dupee,	M. H. Tichenor,
C. W. Scudder,	James H. Eckels.

Invitations have been issued for the wedding of Miss Elsie B. Leale, daughter of Capt. and Mrs. William G. Leale of San Francisco, and Mr. Frederic Bruce Johnstone of 5480 Greenwood avenue, Chicago. The wedding will take place Saturday evening, Aug. 12, at the home of the bride's parents, 2200 Vallejo street, San Francisco.

The bridesmaids will be Miss Grace Runyan, Miss Marion Leale, Miss Edith Leale, Miss Ethel Banks, Miss Marguerite Vincent, and Miss Anita Sullivan, all of San Francisco. Miss Helen Leale Johnstone, a sister of the groom, will be the flower girl.

Mr. Johnstone will be accompanied on his trip west by Mr. Robert G. Gould, his best man, and Mr. Thomas H. Blodgett, both of Chicago. After a wedding trip in northern California, the young couple will return to Chicago, and will make their home in Hyde Park.

Mr. and Mrs. Lawrence Fitch, who are at Oconomowoc, will have as their week end guests Mr. and Mrs. S. R. Chattell of New London, Conn., and Mrs. David C. Owens of Milwaukee, while another house party will be entertained by Mr. and Mrs. William Nelson Pelouze, their guests to be Mr. and Mrs. Joseph Long and Mr. Volney Foster of Chicago, and Miss Florence Sutherland of New York.

Mrs. Charles Finley Elker, 4559 Greenwood avenue, announces the engagement of her cousin, Miss Nina K. Baldwin, to Mr. William R. Orthwein of St. Louis. The wedding will take place in October.

Mrs. Henry C. Noyes, 3809 Langley avenue, has gone to Delavan Lake, Wis., where she will be joined on Saturday by her son-in-law and daughter, Mr. and Mrs. David K. Cochrane, who, after a few days' visit with Mrs. Noyes, will take a trip to Denver and the Yellowstone park.

NATION'S MENACE IN IMMIGRATION.

(Continued from first page.)

poor and ignorant, decidedly deficient in physique, and wholly unfitted for agricultural and industrial pursuits. They cling closely to the cities and become peddlers or small merchants, and generally charges upon the community.

It is a mistake to suppose that the Russian Jew, pitifully poor though he be, and wholly unfitted for competition with those mentally and physically his superiors, necessarily fills up the poorhouses. Thanks to the more prosperous Jews, whose charitable instincts are a byword the world over, although the poor Russian Jew, driven out of his own country by persecution, and landed here penniless and forlorn, generally fails to make a living, he immediately is looked after by the Jewish charitable societies. He becomes a burden upon them, none the less, and the charity which might otherwise go to more deserving members of their race necessarily is diverted in taking care of these poor victims of Russian tyranny.

Laws Well Carried Out.

Investigations I made at Ellis island and other immigration stations more than a year ago established the fact that our laws are being faithfully executed. Generally infirm immigrants and those who manifestly are unable to support themselves are instantly rejected by the immigration officers. This flood of undesirable Italians, Russians, and Slavs, will not only continue but probably will increase unless congress takes action at once.

The demand in the south and west for agricultural laborers and for men in factories is always present and always insistent. We could take care of a million a year even of the undesirable classes, if they would spread out over the country into smaller towns, or take up small farms, and endeavor to make themselves self-supporting as the Scandinavians and Germans did during the period when they overran the country.

A vast and peculiar danger to America lies in the fact that these undesirable and illiterate people from southern and southeastern Europe are becoming more and more congested in the great cities along the north Atlantic seaboard. They are forming communities by themselves, and are segregated in tenements and districts to such an extent that it is becoming more and more difficult for the public school and missionary to reach them and make a start in the direction of their practical assimilation.

Large Percentage of Illiterates.

Combine the figures for the fiscal year of 1905, and it will be found that no less than 682,069 aliens came into this country in one year from Austria-Hungary, Italy, and Russia. This would be a dangerously large number under any circumstances, but when inquiry is made into the intellectual fitness of these people to become American citizens, it becomes still more evident that something must be done at once to stop this systematic dumping into the United States of the off scourings of Europe.

Our present laws do not bar out illiterates. There is no educational test, but in spite of that fact the immigration officers have endeavored to fix the percentage for statistical purposes. Immigrants in many cases have been coached, and if they say they can read and write there is no opportunity and no legal necessity for testing the truth of their statements. Many of them learn to write their own names, but as a general rule, Bulgarians, Servians, Montenegrins, Croats, Bosnians, Jews, Italians, Poles, Ruthenians, and Slovaks are hopelessly ignorant and more than half of them manifestly illiterate.

Educational Test Suggested.

An illiteracy test, while possibly not a fair one, because a man who cannot read or write may make an excellent laborer, at least will have the effect of barring out practically all of these undesirable immigrants. There is too much meaning in the fact that more than 65 per cent of our alien visitors now come from Austria-Hungary, Italy, and Russia.

If more than 50 per cent of them can neither read nor write, as is believed to be true, it is evident, if we apply the educational test, we at once shall cut down this dangerous wave from southeastern Europe at least one-half, and by insisting that our immigrants shall be mentally, as well as physically, sound, we will be able to get the pick of Europe instead of its refuse.

SEE DEFEAT FOR DUDDLESTON.

Those Familiar with School Affairs Believe He Will Not Get Buildings and Grounds Chairmanship.

Persons close to President Edward Tilden of the school board said yesterday that Trustee George Duddleston, the defeated candidate for the presidency, will fall in his ambition to be chairman of the buildings and grounds committee. President Tilden will not make the committee appointments until the last of August. It is considered certain that the temporary chairmanships will be made permanent.

P. Shelly O'Ryan, Duddleston's "first lieutenant," is believed likewise to be doomed to disappointment in his designs on the chairmanship of the school management committee.

Charles A. Plamondon is temporary chairman of the buildings and grounds committee and Dr. E. C. Dudley of the school management committee. John C. Fetzer in all probability will be reappointed chairman of the finance committee.

Important to Mothers.

Examine carefully every bottle of CASTORIA, a safe and sure remedy for infants and children, and see that it

Bears the Signature of *Chas. H. Fletcher*

In Use For Over 30 Years.
The Kind You Have Always Bought.

MOTORMAN STRIKES A WOMAN WITH A HEAVY SWITCH HOOK.

Mrs. H. Beiderman Receives Blow Intended for Her Husband and Incident Causes Big Crowd to Gather.

In the presence of many persons at Lake and Clark streets yesterday, Mrs. Sophie Beiderman, 5019 Cottage Grove avenue, was struck with a switch hook by an angry motorman. Her left arm was cut so that a physician's aid was necessary.

H. Beiderman and his wife were driving west in a light wagon, and near Dearborn and Lake streets they turned into the street car tracks in Lake street. A Halsted street car approached from the rear, and the motorman sounded his bell. Beiderman, according to the report he made to the police, was unable to turn out until he reached Clark street. Several times, it is asserted, the motorman ran his car up to the wagon and bumped it.

At Clark street Beiderman turned out, and as the car passed the motorman swung at him with a heavy steel switch hook. He missed the man but struck the woman.

The action of the motorman caused much excitement, and many persons crowded around Beiderman's wagon. Dr. G. Olson, 27 North Clark street, attended the woman. She then was taken to her residence.

Beiderman reported that the electric car was run by Motorman Alvy Haywood and Conductor Michael McDonald. He said he would prosecute the motorman.

KILLED NEAR THE CAMPMEETING

David Johnson, 14 Years Old, Struck by a Chicago and Northwestern Train.

David Johnson, 14 years old, 168 Townsend street, was killed yesterday by a Chicago and Northwestern railroad train, near the Methodist campmeeting grounds.

The boy, with his mother, Mrs. F. A. Johnson, and Grant Johnson, a neighbor's son, had arrived at the grounds only a few minutes before the accident.

Evangelists Hunter and Crossley, who are leading services at the camp, witnessed the accident.

The children's services in the afternoon were delayed because of the necessity for the evangelists to be present at the inquest, which was continued until this morning.

A. K. Taniguchi, a Japanese free evangelist, arrived at the camp grounds in the afternoon, and spoke in the tabernacle. He told of his conversion to Christianity seventeen years ago.

"It is true that charity begins at home," said Mrs. M. B. Denning at a mission meeting, "but it doesn't end there. One woman not long ago spent $700 for stockings in Chicago. She didn't stop to think how the missions need money."

The Rev. John Hall will deliver the principal address today in the tabernacle at 10:30 o'clock.

SEEK FUNDS FOR CHAIR AT YALE.

National Lumber Manufacturers' Association to Raise $150,000 for Study of Applied Forestry.

First steps toward the raising of $150,000 to be used in the endowment of a chair of applied forestry at Yale university were taken yesterday at a meeting of the executive committee of the National Lumber Manufacturers' association.

The committee has in charge the raising of the necessary funds for the endowment of the chair and the appointment of a special committee of three practical lumbermen to cooperate with the Yale forest school faculty with a view of directing the course of study along practical lines and also of the work of securing a committee of 100 lumbermen, who will have charge of the work in the various lumbering districts.

The support of the United States government will also be solicited and Gifford Pinchot, chief of the forestry bureau, will be made an honorary member of the executive committee.

NEW BANKRUPTCY RULES MADE.

Judge Bethea Announces Departure from Procedure of Kohlsaat—To Follow Law Closely.

A new set of rules to govern the disposition of bankruptcy petitions was announced yesterday by Judge Bethea of the United States District court. These rules are more in accord with the letter of the law than those formerly observed by Judge C. C. Kohlsaat.

Under Judge Bethea notice must be given the bankrupt before the appointment of a receiver, unless such a notice would be impracticable.

The receiver is prohibited from employing an attorney unless a proper showing is made and the attorney is not to be allowed compensation for work other than of a "reasonably necessary and strictly legal character."

THREE MORE FOURTH VICTIMS.

Additional Deaths Reported as Result of Celebration Bring Total for the Country to 116.

Three more deaths reported as the result of injuries received in celebrating the fourth of July brought the total of fatalities for the country to 116 yesterday.

The Dead.

COLKONEY, RAY, 14 years old, Tioga, Pa.; died of lockjaw; injured by toy pistol on July 4.

JUSTICE, LEROY, 9 years old, Henry, Ill.; died of lockjaw; injured by toy pistol on July 4.

WENTLANDT, HERMAN, Deer Creek, Ia., died of lockjaw; injured by a cannon cracker on July 4.

Of the total of 116 fatalities thirteen were in Chicago.

Harper Goes East for Father's Funeral

President William R. Harper of the University of Chicago will attend the funeral of his father, Samuel Harper, in New Concord, O., today. Accompanied by the members of his family, he left for New Concord last night. A rumor that he had suffered a relapse was emphatically denied by him yesterday. Services were held at the Harper home in the afternoon. Dr. Eri B. Hulburt and Dr. Harry Pratt Judson conducted the services.

IGNORE PROTEST OF WEST

SOUTHEASTERN RAILROADS DO NOT FEAR A RATE FIGHT.

Will Take No Heed of Amalgamation of Mercantile Interests of Chicago, St. Louis, and Cincinnati, Formed to Seek Redress from the Rate Discriminations Which Have Damaged Their Business—Shippers, However, Will Continue Active.

There is little likelihood that the southeastern railroads will take any heed of the amalgamation of the mercantile interests of Chicago, St. Louis, and Cincinnati into an association which will devote its energies to securing redress from the rate discriminations from which the three cities have been suffering for twenty-five years. Appeals have been made to the railroads for many years to give the western manufacturers a chance in the southeastern market, but nothing has been gained.

But even if the southeastern railroads, which include the Louisville and Nashville, the Southern railroad, and the Seaboard Air line, would grant concessions, it is doubtful if the shippers would withdraw their appeals to President Roosevelt and Attorney General Moody to take the whole question of railroad monopoly into the federal courts. The case has already been presented to the government by the Receivers and Shippers' association of Cincinnati.

Undertake to Prove Monopoly Exists.

In their petition to the president, the Cincinnati shippers, by facts and figures, undertake to prove that a combination of the railroads exists, and that the Southern railroad itself is in effect a monopolistic combination of railroads. The motive of the petitioners is given in the following paragraph:

"The complaints made by the petitioners against the combination heretofore described are made not for the mere purpose of attacking the railroads controlling the southern territory nor for the mere purpose of preventing violations of the anti-trust law, but are made for the purpose of protecting the merchants, manufacturers, and commerce of the western and northern states from rates which are discriminatory against them."

To this statement that preferential rates are being granted to the eastern states, the southeastern railroads reply that they are not to blame, but that the rate from eastern territory is really dependent upon the water rates, while from the west there is no water competition. The railroads claim, too, that the boat men have given warning that if rates south of the Ohio river are lowered they will reduce the water rates from New York, Baltimore, or Boston a like amount.

There is no doubt about the Illinois Central and Frisco system desiring to give the western shippers what they want. It would be good business policy for them, and they have tried to make the southeastern roads listen to reason.

Sugar Rate War Continues.

As yet there is no prospect of a settlement in the sugar rate war. The conference which was to be held by the southern and western lines with the trunk lines has been postponed and probably will not occur until some time next week. In the meantime the Santa Fé and Southern Pacific railway have cut the rate on sugar from San Francisco to the Missouri river from 50 cents to 28 cents to stimulate a movement of refined sugar from the west. When the rate from New Orleans to Missouri river points was cut to 10 cents, to meet eastern competition, shipments from the west ceased almost entirely.

No Change in Eastern Rate War.

The eastern passenger rate situation remained unchanged yesterday. The Grand Trunk, Nickel Plate, Wabash, and Erie are selling tickets to New York at $14, and to Boston at $13. The Michigan Central quotes a rate of $16 to New York and Boston, but an advertisement has appeared in which they said they were selling tickets as low as any other road. Inquiry at their offices proved that this statement was not true.

Change in Presidency of Railroad.

Within ten days there will be a change in the presidency of the Chicago, Cincinnati and Louisville railroad, Eugene Zimmerman succeeding W. A. Bradford. The transfer of the stock is now being made, and a financial settlement will be had with Mr. Bradford as soon as he returns from a pleasure trip. When this is done, Mr. Zimmerman will succeed Mr. Bradford as president of the company.

PICKS GRAIN MEN'S DELEGATES.

President of Illinois Dealers' Association Selects Representatives for National Reciprocity Conference.

Lee Kincaid of Athens, Ill., president of the Farmers' Grain Dealers' association of Illinois, has appointed the following delegates to represent the organization at the national reciprocity conference to be held in Chicago Aug. 16 and 17:

Thomas Lamb Jr., Bement, Ill.
John A. McCreery, Mason City, Ill.
F. B. Hougham, Lotus, Ill.
O. H. Knight, Anchor, Ill.
William M. Stickney, Chicago.

The association represents 135 coöperative grain companies in Illinois, with a membership of more than 15,000 growers. Every concern owns an elevator, and some of them three. President Kincaid will head the delegation at the conference.

Prescription No. 2351, by Elmer & Amend, will not cure all complaints, but it will cure rheumatism.

Very Low Rates West and Northwest

Next time you are going West better give us an opportunity to show you just what we can do for you.

There is no important point west, northwest or southwest of Chicago not directly reached by the Burlington and its connections. No railroad offers better service or a greater choice of routes.

We know about travel and can be of service in arranging the trip. Our rates are always as low as the lowest.

Burlington Route

Tickets, 211 Clark Street, Chicago. Phone, Central 3117. F. E. BELL, City Passenger Agent.

1439

Cool Colorado

Why not get away from the humid atmosphere of low altitudes?

Colorado air is dry and cool. Breezes from snowy mountains play over resorts that are 5,000 to 10,000 feet above sea level.

Rock Island trains take you to Colorado in comfort. Three daily from La Salle Station: 8.35 a.m., 5.45 p.m., 10.00 p.m.

Electric-lighted chair cars and sleepers cooled by electric fans.

To insure satisfactory accommodations, it would be wise to reserve berths well in advance.

A. B. SCHMIDT, Gen. Agt. Pass. Dept.

Rock Island System

91 Adams St., CHICAGO.

JOHN SEBASTIAN, CHICAGO. Pass. Traffic Manager.

GAS FOR COOKING

is the *Cleanest* and *Best* fuel, and your Kitchen is always *Cool*. The *Gas Company* have the *best* Ranges money can buy—all *styles* and *sizes*.

Call at the Main Office or any Appliance Salesroom and make your selection *today*.

Pay on *Easy Monthly Payments* if you wish. Delivered and connected *FREE*.

APPLIANCE SALESROOMS

517 W. Madison St. Tel. Monroe 193 — 338 W. Sixty-third St. Tel. Wentworth 417 — 3421 Archer Av. Tel. Yards 651
2651 Blue Island Ave. Tel. Canal 1494 — 1017 Milwaukee Ave. Tel. Monroe 1341
1264 E. Ravenswood Park. Tel. Sheridan 862 — 2315 Commercial av. Tel. North 1429 — Tel. So. Chicago 68
11107 Michigan Ave. Tel. Pullman 131 — 1359 Ogden Ave. Tel. Canal 1127

The Peoples Gas Light & Coke Company

'Phone Central 1976 — Michigan Avenue and Adams Street

UNIFORMITY—

The ever uniform quality of Blatz Wiener means that undeviating principles are practiced at the brewery—

BLATZ WIENER BEER

The most critical exactness is exercised in every process.—That's why Blatz Beers are always the same.

VAL BLATZ BREWING CO., MILWAUKEE

Chicago Branch: Union and Erie Sts. 'Phone Monroe 364

Always the Same Good Old "Blatz"

VARICOCELE—

ITS CURE IS MY SPECIALTY

Write me about it and I will tell you how. No medicines to sell. I have a Sanitarium. Write plainly or call on D. D. Richardson, M. D. 20 East Adams Street, Chicago.

OPTI CIAN

L. MANASSE

88 Madison (Tribune Bldg.)

Spectacles & Eyeglasses. Artificial Eyes.

EYES TESTED FREE.

ADVERTISE IN THE TRIBUNE.

AMUSEMENTS.

OLYMPIC

CONTINUOUS VAUDEVILLE.

James J. Corbett.	Edmund Day & Co.
Healy & Mealy.	9—The Connollys—3
3—Les Parisiennes—3	Don & Thompson.
Swiggitt & Brown.	Clara Hess.
Clarence Sisters.	Lester & Moore.
Doss & Nadolny.	Marsh Craig.
Frank Freeman.	Rene & Murray.
Baker & Greary.	The Kinodrome.

PRICES—10—15—25—35—50 CENTS.

SOUTH SIDE BALL PARK
39th and Wentworth-av.
BASEBALL TODAY.
White Sox vs. Philadelphia
GAME CALLED AT 3 P. M.

AMUSEMENTS.

White City

The Largest, the Safest, the Most Beautiful Amusement Resort in America.

TOMORROW, THEATRICAL DAY

Join the merrymakers and participate in the hilarity. Hundreds of jolly stage folks will be the guests of White City management and will test every fun-producing feature.

A GREAT DAY—COME

Don't forget that on Monday, July 31, all gate receipts will be given to THE DAILY NEWS FRESH AIR FUND. Your dime paid at the entrance to WHITE CITY will care for a sick baby a whole day.

FIREWORKS TONIGHT North End Lagoon
The battleship Bennington will be reproduced in fire. A magnificent sight.

GREAT OUT-DOOR CIRCUS
Worth a dollar, FREE at White City. Performances every afternoon and evening.

GATE ADMISSION 10 CENTS. Open from 1 P. M. Till Midnight.

EXCURSIONS

MICHIGAN AND SUPERIOR.
GRAHAM & MORTON LINE.

St. Joseph and Benton Harbor, 50c each way. Only line furnishing music and dancing free. Every day at 9:30 a. m.; 12:30 noon, except Saturday and Sunday; Saturday, 9:30 a. m. and 2 p. m.; Sunday 10 a. m. Every night at 11:30. The 12:30 noon continuous round trip excursion only 50c, returning about 9 p. m.

GRAND RAPIDS, HOLLAND and SAUGATUCK. Every morning at 9 o'clock, except Sat. 1:30 p.m. $1.25 Grand Rapids, $1 Holland, $1.25 Saugatuck. Every night at 8 o'clock. $2 Grand Rapids, $1.50 Holland.

ONLY DIRECT LINE TO LAKE SUPERIOR, via Milwaukee. $5 to Mackinac Isle. $6 to Sault Ste. Marie. Round trip to Duluth $15, to Isle Royal $20, to Owen Sound $15. Only $27 to Hancock and Houghton, $17 to Mackinac Isle. These rates include both meals and berth and stop-over privilege.

EVERY TUESDAY AND SATURDAY AT 11 A.M. Dock, foot Wabash-av. Phone Central 2162.

ILLINOIS 97TH TIME TONIGHT — LAST 3 TIMES LAST MATINEE SATURDAY

GEORGE M. COHAN and LITTLE JOHNNY JONES

100TH AND LAST TIME SATURDAY NIGHT.

NEXT SUNDAY Sale Opens This Morning. RICHARD CARLE in the MAYOR OF TOKIO

Sans Souci Park

COTTAGE GROVE AVE. & 60TH ST.

They Come Again and Again to See Our Own Big Company of 60 in

THE HIGH MOGUL An Oriental Musical Conceit.

Bargain Mats. Tues., Thurs., and Sat., 10 Cents.

Saturday, July 29th, Grandest Display of PAIN'S FIREWORKS Ever Given in an Amusement Park for a Single Admission 10c. Never Higher.

POWERS' — Eve's, Inc. Sundays, at 8:20.

"A Merry Message of Mirth." MAT. SAT. AT 2:20.

MRS. TEMPLE'S TELEGRAM

SECOND MONTH.

"A play worthy of Powers' Theatre, Chicago's foremost playhouse devoted to the drama."—Chicago Tribune.

Sale 30 days in advance. Tel. Main 751

Prices—Eve's, 25c to $1.50. All Mats., 25c to $1

RAVINIA PARK

Every Evening at 8:15. Mats. Tues., Thurs., Sat. at 2.

THE BEN GREET PLAYERS

Open Air Performances of Shakespeare's Comedies.

This Afternoon—"Children's Day" All Children Under 14 Years Free.

This afternoon, "Twelfth Night," this evening, "A Midsummer Night's Dream." Admission, 25 Cents.

Reserved Seats 25c, 50c and 75c Extra.

When the weather is unfavorable performances will be given in the theater.

GRAND OPERA HOUSE — THIRD GREAT MONTH

The Fashion Show

Michigan Boulevard on an Easter Sunday never looked so gay with beautifully dressed women as this theater did at yesterday's matinee. It's the fashion show off the stage as well as on.

LEW FIELDS "IT HAPPENED IN NORDLAND"

Direction Julian Mitchell. Victor Herbert's Music.

CHICAGO OPERA HOUSE

Turned Hundreds Away Yesterday.

LAND OF NOD

Second Month of Uninterrupted Success. ASTONISHING PRICES.

25c—50c—75c—$1.00

AMUSEMENTS.

LAST MAT. SAT. STUDEBAKER
ONLY FOUR TIMES MORE

RICHARD CARLE

Presents Himself in

THE MAYOR OF TOKIO

A FARCICAL OPERA.

FIRST TIME IN CHICAGO

NEXT MONDAY NIGHT

Henry W. Savage Will Offer

GEORGE ADE'S Big American Comedy Success.

THE COLLEGE WIDOW

SEAT SALE NOW ON

GARRICK Mat. Today 25c & 50c

A REAL SUMMER HIT.

THE ROYAL CHEF SECOND EDITION

? LIND ?

NIGHT PRICES—25c to $1.00

RIVERVIEW PARK

SHARPSHOOTERS

BELMONT and WESTERN AVE. and ROSCOE BOUL.

Every Afternoon and Evening.

HEROLD AND FAMOUS BAND

Two Weeks, Commencing Next Monday.

DAIN'S THRILLING SPECTACLE,

FALL OF PORT ARTHUR

COLISEUM GARDEN

Cool in Hot Weather. Delightful Always.

ELLERY BAND, FERULLO, Director.

Admission, 25 Cents. No Higher.

Catering by Edelweiss Garden Management.

BISMARCK GARDEN

Grand Concert and Soloists Every Evening and Sunday Matinee.

Reached by all North Side cars or Northwestern "L" to Grace Street.

GREAT NORTHERN EVERY NIGHT 25, 50, 75c

Positively the Last Week of

BUSTER BROWN

With Master Gabriel in every Performance. Popular price Mats. Sun., Tues., Wed., Thurs., Sat.

IT'S TIED TO THE

CASINO GARDEN.

Rag Time Concert Tonight.

GREAT! BROOKE AND HIS BAND

COLUMBUS BARGAIN MATS. Sun., Wed., Sat.

"AS TOLD IN THE HILLS."

Next—"THE HUSTLER."

WHERE TO EAT.

The Washington Restaurant,

JOE T. KEAFE, F. SMEDBERG.

N. W. CORNER ADAMS-ST. AND WABASH-AV.

CATERERS TO THE PUBLIC AT POPULAR PRICES.

Special attention given to Theater Parties.

THE RIENZI DIVERSEY-BLVD. AND EVANSTON-AV.

The Popular North Side Garden. Meals Served Out Doors. Excellent table d'hote dinner Sundays 12 to 3 p. m. Music by members Thomas Orchestra every evening and Sunday afternoon. Special attention given to Private Dinner Parties. Tel. Lake View 111 and 806.

The New GERMANIA CLUB CAFE

645, 647 and 649 N. Clark St.

Near Entrance to Lincoln Park.

Entirely Remodeled. New Management.

High Class German Kitchen.

Music Every Evening. HERMAN MACK, Prop.

Get the Habit of DINING at Sans Souci Park

A superb Table d'Hote dinner, with wine, for 60 cents. Also meals a la carte—popular prices. Make reservations by 'phone (Hyde Park 670) and obtain free admissions for banquets and theater parties.

RESTAURANT MILANO

G. CATTORINI, Proprietor.

The Only Genuine Italian Table D'Hote

OUR SPECIALTY Spaghetti Italian Style, READY ALL DAY

A Very Cordial Invitation is Extended to the Theatrical Profession.

342 State Street, CHICAGO.

GUNTHER'S 212 STATE STREET ....FINE LUNCHEONS

DELICIOUS REFRESHMENTS, FOUR O'CLOCK TEAS, AND AFTER THEATER SUPPERS.

INDEX TO CLASSIFIED ADVERTISEMENTS

AUTOMOBILES	Col. 7, page	8
" "	Col. 1, page	9
AUCTION SALES	Col. 7, page	8
ACCOUNTANTS	Col. 7, page	8
BUSINESS PERSONAL	Col. 3, page	9
BOARD AND LODGING	Col. 1, page	9
BOARD WANTED	Col. 1, page	9
BUSINESS CARDS	Col. 2, page	9
BUSINESS CHANCES	Col. 2, page	9
" "	Col. 3, page	9
BUSINESS CHANCES WANTED	Col. 3, page	9
BUILDING MATERIAL	Col. 2, page	9
BICYCLES	Col. 3, page	9
BILLIARD TABLES, ETC.	Col. 3, page	9
BOATS, YACHTS, ETC.	Col. 3, page	9
CANDIES	Col. 3, page	9
CASTOFF CLOTHING	Col. 3, page	9
CLAIRVOYANTS	Col. 3, page	9
CLEANERS, DYERS, ETC.	Col. 3, page	9
CLOTHING, FURS, ETC.	Col. 3, page	9
COWS, BIRDS, DOGS, ETC.	Col. 2, page	9
DRESSMAKING AND MILLINERY	Col. 2, page	9
DETECTIVE AGENCIES	Col. 3, page	9
DANCING SCHOOLS	Col. 3, page	9
EXCURSIONS AND TRAVEL	Col. 3, page	9
FUNERAL TRAINS	Col. 1, page	10
FINANCIAL	Col. 4, page	9
HELP WANTED—MALE	Col. 4, page	6
" " "	Col. 5, page	6
" " "	Col. 6, page	6
" " "	Col. 7, page	6
HELP WANTED—FEMALE	Col. 7, page	8
HOUSEHOLD GOODS	Col. 3, page	9
HORSES AND CARRIAGES	Col. 4, page	9
INSTRUCTION	Col. 4, page	9
LOST AND FOUND	Col. 2, page	8
LAWYERS	Col. 4, page	9
LEGAL NOTICES	Col. 4, page	9
LIFE INSURANCE LOANS	Col. 4, page	9
LEASEHOLDS	Col. 4, page	9
MUSICAL INSTRUMENTS	Col. 4, page	9
MINES AND MINING	Col. 4, page	9
MACHINERY	Col. 4, page	9
" "	Col. 6, page	9
MEDICAL AND HOSPITALS	Col. 6, page	9
MONUMENTS	Col. 2, page	8
MISCELLANEOUS	Col. 1, page	9
OFFICE SUPPLIES	Col. 6, page	9
OPTICIANS	Col. 6, page	9
PERSONAL PROPERTY LOANS	Col. 7, page	8
PATENTS—PATENT ATTORNEYS	Col. 6, page	9
PHOTOGRAPHY	Col. 6, page	9
PARTNERS WANTED	Col. 6, page	9
PICTURES, FRAMES, ETC.	Col. 6, page	9
PENSIONS	Col. 6, page	9
PRINTING	Col. 6, page	9
POSTAGE STAMPS, COINS, ETC.	Col. 6, page	9
REAL ESTATE—CITY	Col. 7, page	9
REAL ESTATE—SOUTH SIDE	Col. 7, page	9
REAL ESTATE—WEST SIDE	Col. 7, page	9
" "	Col. 1, page	10
REAL ESTATE—NORTH SIDE	Col. 1, page	10
REAL ESTATE—N. W. SIDE	Col. 1, page	10
REAL ESTATE—SUBURBAN	Col. 1, page	10
REAL ESTATE—SUBURBAN	Col. 1, page	10
REAL ESTATE—ACRES	Col. 1, page	10
REAL ESTATE—FARM LANDS	Col. 1, page	10
REAL ESTATE—COUNTRY	Col. 1, page	10
" "	Col. 2, page	10
REAL ESTATE—REAL ESTATE LOANS	Col. 2, page	10
REAL ESTATE—OIL LANDS	Col. 2, page	10
REAL ESTATE WANTED	Col. 2, page	10
REAL ESTATE TO EXCHANGE	Col. 2, page	10
REAL ESTATE LOANS	Col. 3, page	10
" "	Col. 3, page	9
RAILROAD TIME TABLES	Col. 4, page	10
SITUATIONS—MALE	Col. 7, page	10
" "	Col. 4, page	10
SITUATIONS—FEMALE	Col. 4, page	9
STORE AND OFFICE FIXTURES	Col. 4, page	10
SEWING MACHINES	Col. 4, page	10
SAFES	Col. 4, page	10
STOCKS AND BONDS	Col. 4, page	10
STUTTERING AND STAMMERING	Col. 4, page	10
STEAMSHIP LINES	Col. 4, page	10
" "	Col. 5, page	10
" "	Col. 6, page	10
TO RENT—HOUSES	Col. 3, page	10
TO RENT—ROOMS	Col. 3, page	10
" "	Col. 4, page	9
TO RENT—FLATS	Col. 3, page	10
" "	Col. 4, page	10
TO RENT—STORES	Col. 4, page	10
TO RENT—OFFICES, ETC.	Col. 4, page	10
TO RENT—BUILDINGS	Col. 4, page	10
TO RENT—MISCELLANEOUS	Col. 4, page	10
TYPEWRITERS	Col. 4, page	10
TAILORS' CUTTING SCHOOLS	Col. 4, page	10
TALKING MACHINES	Col. 4, page	9
TRUSSES, ETC.	Col. 4, page	9
WANTED—ROOMS	Col. 4, page	9
WANTED—HOUSES	Col. 3, page	10
WANTED—FLATS	Col. 4, page	10
WANTED—OFFICES, ETC.	Col. 4, page	10
WATCHES, JEWELRY, ETC.	Col. 2, page	8

DEATHS.

THEODORSON—July 25, Charles. Funeral Saturday, 2 p. m., 15 Milton-av. Interment at Graceland.

TODD—Mary Elizabeth, aged 11 months 3 days, daughter of Mary M. and Charles C. Todd. Funeral private. Thursday morning, from residence, 2144 Winthrop-av., to Forest Home.

TROST—Martha, widow of the late Joseph Trost and mother of Henry, Charlie, Frank, and Fred Trost, aged 77 years 5 months 21 days. Funeral from late residence, 4338 Seminary-av., Saturday, July 29, at 2 p. m., to Graceland cemetery. Ravenna (Mich.) papers please copy.

FUNERAL TRAINS.

MOUNT HOPE CEMETERY FUNERAL TRAIN by Grand Trunk R. R., leaves Polk-st. depot (Polk and Dearborn-sts.) daily at 12 m.

OFFICIAL WEATHER FORECAST.

OFFICE OF CHIEF OF WEATHER BUREAU, Washington, D. C., July 26.—Forecast for Thursday and Friday:

Illinois and Indiana—Showers Thursday and Friday, light variable winds.

Minnesota—Showers Thursday in west and south portions, Friday showers, light variable winds.

North Dakota, South Dakota, and Nebraska—Scattered showers and thunder storms Thursday and Friday.

Upper Michigan—Fair Thursday and Friday, light west winds.

Wisconsin—Fair in north, showers in south portion Thursday, Friday showers.

Lower Michigan—Fair Thursday, except showers in southwest portion, Friday showers, light west winds.

Iowa—Showers Thursday and Friday.

Place of observation.

Time taken:

July 26, 7 p. m.

	Thermometer	Max. temp.	Direction of wind	24 hours	Precipitation	State of weather
Abilene	88	92	S.	....		Fair
Albany	64	78	N.	....	Tr.	Clear
Alpena	70	82	N.W.	....		Clear
Atlanta	72	82	N.W.	....		Clear
Amarillo	70	82	N.W.	....	.05	Rain
Battleford	54	68	S.E.	....	.60	Clo'dy
Bismarck	72	76	S.E.	....		Clo'dy
Buffalo	68	72	W.	....		Clear
Boston	72	76	W.	....	Tr.	Clear
Cairo	76	82	N.E.	....	Tr.	Rain
Cheyenne	74	76	S.	....	.01	Clo'dy
Chicago	70	76	S.E.	....	Tr.	Fair
Cincinnati	72	80	N.W.	....		Clo'dy
Cleveland	70	72	N.W.	....		Clear
Davenport	68	72	S.	....		Clo'dy
Denver	70	82	S.	....	.10	Rain
Des Moines	64	66	S.E.	....	.88	Rain
Detroit	74	78	W.	....		Clear
Devil's Lake	74	76	S.	....		Clear
Dodge City	86	90	S.	....		Clo'dy
Dubuque	70	72	S.W.	....		Clo'dy
Duluth	70	72	W.	....		Clear
Edmonton	70	72	N.W.	....		Fair
El Paso	76	84	N.E.	....	.42	Clo'dy
Escanaba	68	72	S.	....		Clo'dy
Galveston	82	84	S.E.	....	Tr.	Clo'dy
Grand Rapids	72	78	W.	....		Fair
Green Bay	70	74	S.W.	....		Clear
Havre	70	78	N.W.	....	.20	Clear
Helena	64	78	N.W.	....	.22	Fair
Huron	74	78	N.W.	....	.01	Clo'dy
Indianapolis	74	78	S.W.	....		Clo'dy
Jacksonville	80	92	S.	....	Tr.	Clo'dy
Kansas City	80	88	S.E.	....	1.04	Clo'dy
Little Rock	82	86	S.	....	Tr.	Clo'dy
Los Angeles	70	78	W.	....		Clear
Madison	64	72	S.W.	....		Clear
Marquette	64	72	S.W.	....		Clear
Memphis	80	82	S.W.	....		Clo'dy
Medicine Hat	70	74	N.W.	....	.16	Clo'dy
Milwaukee	70	74	S.W.	....		Clear
Minnedosa	72	78	Calm	....		Fair
Montgomery	84	88	N.	....	.11	Clear
Montreal	66	72	N.W.	....		Clear
Moorhead	72	78	S.	....		Fair
Nashville	78	82	N.E.	....		Clear
New Orleans	80	86	W.	....	Tr.	Clear
New York City	72	76	W.	....		Clear
North Platte	72	76	S.E.	....	.04	Clear
Oklahoma	84	88	S.	....	.24	Clo'dy
Omaha	72	82	S.	....	.06	Clo'dy
Philadelphia	74	80	N.W.	....	Tr.	Clear
San Francisco	56	58	W.	....		Clear
St. Louis	76	82	S.W.	....	.02	Clo'dy
St. Paul	70	78	S.	....		Fair
Salt Lake City	88	90	N.	....	.01	Clo'dy
San Antonio	82	90	S.E.	....	.02	Clear
San Diego	66	70	W.	....		Clo'dy
Ste. Marie	60	68	N.W.	....		Clear
Springfield, Ill.	74	80	S.W.	....	.01	Rain
Springfield, Mo.	66	70	S.E.	....	3.44	Rain
Vicksburg	84	88	N.E.	....		Clear
Washington	74	80	S.W.	....		Fair

WEATHER IN CHICAGO.

The temperature as observed yesterday by L. Manasse, optician, 58 Madison street, Heyworth Building, corner of Wabash-av., was as follows: 71 degrees above zero; 9 a. m., 72; 10 a. m., 72; 11 a. m., 73; 12 m., 73; 1 p. m., 74; 3 p. m., 75; 6 p. m., 75. Barometer—9 a. m., 29.62; 6 p. m., 29.64.

OFFICIAL DEATH RECORD.

THE FOLLOWING BURIAL PERMITS WERE issued yesterday by the health department:

Beardsley, Charles B., 53; 241 Ogden-av., July 24.
Brownlaid, David, 62; Mount Hermon cemetery, July 25.
Boyer, Horace, 12; 30 N. California-av., July 24.
Barker, Elizabeth, 16 days; 5330 Madison-st., July 25.
Case, William, 78; 380 Kedzie-av., July 25.
Conway, Bessie, 19; 2246 Wentworth-av., July 24.
Christinsen, Harry, 56; 2009 Fillmore-st., July 24.
Carr, Chandler, 3; 3125 State-st., July 25.
Duffy, Mary A., 70; 5206 Kimbark-av., July 25.
Dogie, Phillip, 35; 718 Adams-st., July 25.
Donovan, Hanley, E., 42; 1401 W. Adams-st., July 23.
Doyle, Lawrence, 35; 5445 Armour-av., July 25.
Duffy, Owen, 41; 9841 Ewing-av., July 22.
Dartwood, Edith, 28; 1519 Wilson-av., July 24.
Ewing, Ella W., 60; 149 St. Louis-av., July 25.
Fay, Benjamin B., 67; 349 Ashland-blvd., July 25.
Finn, James, 72; 1008 Hastings-av., July 24.
Fichter, Fred, 73; 1068 N. Hamilton-av., July 24.
Falstaff, Gustave, 44; 2117 N. Mozart-st., July 22.
Frolek, Jan, 1; 13 Hastings-av., July 18.
Finkenfield, Isadore, 15; 696 W. 14th-st., July 21.
Golly, Louis, 44; 14 Chapin-st., July 23.
Gebhard, Louis, 68; 1517 Wilson-av., July 24.
Gee, Moy, 68; Cook County Insane asylum, July 20.
Hardesty, Jesse, 82; 407 Clark-st., July 17.
Hilda, Josefa, 21 days; 51 Milton-av., July 25.
Johnson, Christina, 70; 132 Vedder-st., July 19.
Jedinak, John, 35; 1116 Hoyne-av., July 21.
Krohn, Dena, 60; 3094 Vernon-av., July 25.
Kost, Emiline S., 36; 126 Osgood-st., July 23.
Kelly, Marie, 71; Cook County infirmary, July 19.
Kocka, Anton, 17 days; 703 W. 18th-st., July 25.
Lorenanrce, Ethel, 16 months; 4531 Paulina-st., July 25.
Marsh, William H., 54; 21 W. Kinzie-st., July 24.
Murphy, Annie, 50; 119 Honoré-st., July 23.
McCafferty, Charles, 35; 7630 Adams-st., July 24.
Mangrantini, Joseph, 4 months; 201 Division-st., July 22.
Newquist, Charles, 38; 1077 Oakley-av., July 25.
Nawakowski, William, 1; 259 Harvey-st., July 25.
Newman, Louis, 7 months; 900 W. Belmont-av., July 25.
Pinder, John A., 70; 2745 Cottage Grove-av., July 23.
Pratt, William H., 4 months; 467 W. Erie-st., July 25.
Palucini, William, 77; 982 W. 21st-st., July 25.
Rielly, Patrick, 66; Cook County Consumption hospital, July 19.
Rubala, Louis, 38; 103 Ontario-st., July 17.
Richmond, C. E., 58; 711 W. 43d-st., July 24.
Roscie, Theodore, 36; 14 Halsted-st., July 18.
Rigelsberber, William, 57; 1 Wabash-av., July 18.
Smith, James, 24; 118 W. Madison-st., July 1.
Spencer, Harriett, 48; Marion Sim's hospital, July 25.
Theodorson, Charles, 54; 15 Milton-av., July 25.

UNDERTAKERS.

J. WHITTIER BUFFUM [20 YEARS WITH THE late C. H. Jordan], undertaker, 1722 Wabash-av. Tel. South 953.

POSTLEWAIT, UNDERTAKER, 822 OGDEN-AV. We don't say much; we just do business; 5 stores.

MONUMENTS.

CHAS. G. BLAKE & CO., 719 WOMAN'S TEMPLE, reliable makers of monuments and mausoleums.

WATCHES, JEWELRY, ETC.

WATCHES

You want an Elgin or Waltham Watch. Call on us at once. We will deliver to you a high grade Watch on payment of only $1. You can pay the balance at the rate of $1 weekly. Call or write for our Catalogue, 500 Illustrations. Open daily until 6:30. Saturdays and Wednesdays until 10 p. m.

LOFTIS BROS. & CO.

Diamond Cutters, Jewelers, and Opticians, 24 S. Stewart Bldg., 92 to 98 State-st. Winners Highest Award St. Louis Exposition.

DIAMONDS & WATCHES ON CREDIT.

THE WALKER-EDMUND CO., COLUMBUS MEMORIAL BUILDING, STATE AND WASHINGTON-STS.

CLAPP & COWL, JEWELERS, 63 WASHINGton-st. Est. 1868. Diamonds, watches, silverware, etc.; prices lower than any house; full value paid for diamonds, gold duplicate wedding presents.

OLD GOLD, SILVER, AND DIAMONDS bought. W. E. BECKER, 195 S. Clark. R. 20, 3d fl.

TRUSSES, DEFORMITY APPARATUS

DR. A. H. PARKER, LEADING SPECIALIST IN the cure of RUPTURE, invites the public to examine the inventive and the new Elite Truss which he guarantees to retain the worst cases of HERNIA. He is President of the Common Sense Truss Co., the largest manufacturers of high grade Trusses, Elastic Stockings, Supporters, etc. Office and salesroom recently removed to larger and improved quarters. Main Floor, 96 and 100 Dearborn-st., n. w. cor. Washington, Chicago.

DR. WOLFERTZ, SPECIALIST, 60 5TH-AV., expert truss fitter; rupture and deformities positively cured with my latest appliances; trusses 50c-$10; elastic stockings, etc.; also open Sun. till 12.

LOST AND FOUND.

LOST—OR STOLEN—FROM IN FRONT OF THE Fair store, Tuesday afternoon, a brown and buggy whose a dark bay; left eye gone and star on forehead. Reward will be paid for any information leading to recovery of property. Frank Parmelee Co., 152 Adams-st.

LOST—A ROLL OF BILLS CONTAINING $326 or $326, on Indiana-av. car, between 18th-st. and Monroe-st., Monday, July 10 or Tuesday, July 25; finder will be liberally rewarded by returning to E 277, Tribune office.

LOST—A YOUNG LADY LEFT BULLS EYE locket at Kenwood Country club Saturday last; finder will confer a favor by advising H. C., No. 7 Astor-st.

LOST—LADY'S WATCH AND FOB, FROM STUdebaker Theater to Dearborn-st.; owner's name inside; reward. Address A 206, Tribune office.

REWARD FOR RECOVERY OF BLACK HORSE and buggy, stolen in front of Tribune Building Monday. Chicago Brewery, 64 W. North-av.

LOST—CHAMOIS JEWEL BAG, 3 DIAMOND rings, 1 diamond brooch. Liberal reward for return to J. C. WAKEFIELD, 4200 Prairie-av.

LOST—TWO $10 ONE $20 BILLS IN CARD CASE on main floor Mandel's, 2 p. m., July 25. 3250 Rhodes-av. Reward. Douglas 6866.

BUSINESS PERSONALS.

PERSONAL—

DIAMONDS

Every one loves Diamonds. Diamonds win hearts. Walk into our salesroom and select the Diamond you would like to wear and own. We deliver the Diamond on payment of a small fraction of the price. Call or write for Catalog—1,000 illustrations. Open daily until 6:30 p. m. Wednesdays and Saturdays until 10 p. m.

LOFTIS BROS. & CO.

Diamond Cutters, Jewelers, and Opticians, 24 S. Stewart Bldg., 92 to 98 State-st. Winners Highest Award St. Louis Exposition.

PERSONAL—WOULD LIKE TO IDENTIFY MYself with a manufacturer of A1 telephone apparatus or telephone engineering firm for the development of a number of excellent ideas; have had 20 years of the best practical experience and am capable of handling any or all parts of the schemes proposed; need financial assistance. Address E 486, Tribune office.

PERSONAL—SAFETY RAZOR, WITH HONING and stropping outfit complete, worth $6, our price $2.50, delivered, paid after ten days' trial; booklet instructing you how to shave or honing and strop razor correctly, sent free; mail us your dull razor and 35c, we will sharpen and remail it with our safety guard. A. GOODRICH, mfr., 541 Madison-st., Chicago.

PERSONAL — WINES — LIQUORS. JOS. M. FREY'S stores are not saloons. They are strictly bottle and bulk goods shops. Ladies' parlor in connection. Free delivery. Phone Main 257. WABASH-AV. Phone Har. 858. 247 31ST-ST.

PERSONAL — YOUR TENDER FEET WANT A square deal and a chance; that's all. You can do them justice by wearing PETERSON'S ANTITENDER SHOES. Our stationery explains. M. F. PETERSON & CO., 154 5th-av.

PERSONAL—JONES & DRETER, THE LITTLE diamond shop. Fine goods, low prices, all the time you want. SEE US BEFORE YOU SIGN. 260 Dearborn-st., next to Ice Palace.

PERSONAL—SUPERFLUOUS HAIR PERMANently removed by the electric needle; 16 years' experience. MME. STIVER, M. E., 1407 Auditorium Bldg., theater entrance. Phone 4223 Harrison.

PERSONAL—ARE YOU BALD? IS YOUR HAIR falling out? Why not grow it? Positively grows hair. Price $1, all druggists. Palo Hair Grower Co., 670 Fulton-st., Chicago.

PERSONAL—SUPERFLUOUS HAIR REMOVED permanently and without pain by the electric needle; wife of manufacturer of Hygienic Co., Suite 312 Republic Bldg., State and Adams-sts.

PERSONAL—ROACHES, BUGS, RATS EXTERminated from your premises under guaranteed contract. Call, write, or phone Wabash 1215. FREDERICK PERRY & CO., 427 State-st.

PERSONAL—HAIR, MOLES, RED NOSE, PIMples, scars removed; specialty, Electrolysis. N. Y. Electrolysis Co., 39 State-st., City.

PERSONAL—REFINED WOMAN, EXPERIENCED in European travel, will take with her abroad one woman for health, study, or pleasure; expenses reasonable; highest references. Address E 268, Tribune office.

PERSONAL—SHOES FOR THE LAME. DOCtors recommend them. Send for catalogue. 54 Fifth-av., Chicago.

PERSONAL—E. D. RODGERS, M. D., DEXTER Bldg., 8 Adams-st., special skin diseases and disfigurements of the skin. Hours, 9 to 5.

PERSONAL — DRUNKENNESS AND DRUG habit cured. Office 14, 163 Randolph. Tel. Main 2403. Sanitarium, Edison Park. Free booklet.

PERSONAL—DYEING GRAY HAIR A SPECIALty. Hawaiian mud mask a free guarantee remove wrinkles. MRS. A. D. BAKER, 163 State-st., R. 72.

PERSONAL—DR. DUNCAN, 130 DEARBORN-st., 3d floor, throat, nose, eye, and ear; glasses at cost. Consultation free.

PERSONAL—FREE FACIAL MASSAGE OR manicure with 50c bottle of Rorida Rose Food, at Beauty Parlors, 145 State-st. [Take elevator.]

PERSONAL—DO YOU WANT TO ENJOY GOOD health? Then ask your druggist for Dr. Wonne's Gesundheitz Bitters. The great health tonic.

PERSONAL—CHIROPODIST, CORNS, INGROWing nails, all affections of the feet treated successfully without pain. WM. J. SCOTT, 604, 92 State.

PERSONAL—MANICURE AND CHIROPODIST. Vibratory and facial treatments. 3235 WEST 63d-ST. Ave. Van Buren-st., R. 2.

PERSONAL—LESSONS IN HAIRDRESSING. Marcel waving, manicuring. CREST, 803, 92 State-st.

PERSONAL—EVA ALLEN MFG. CO., 147 State-st.; all ladies' summer apparel sold this week below cost.

PERSONAL—APPRENTICE, HAIRDRESSING parlor; American or French preferred. JULES CREST, 803, 92 State-st.

PERSONAL—MISS WATSON, SPECIALIST—Eye Brows, 25c. Dandruff made strong; electric treatments. 294 E. 37th-st., Flat 4.

PERSONAL—WICKS, PRIVATE DETECTIVE, 1800 Wabash-av. Phone 614 South. Estab. 1871.

PERSONAL—FISH, BIRDS, ANIMALS SPEAR taxidermist. 89 Madison. R. 8. Phone Cent. 615.

PERSONAL—FOR SALE—TWO RAILROAD tickets, Chicago to Boston. E 249, Tribune.

PERSONAL—MME. NORRELL, R. 6, 184 Dearborn-st., electrolysis, facial, scalp, chiropody.

SITUATIONS WANTED—MALE.

Bookkeepers and Clerks.

SITUATION WANTED—YOUNG MAN (23), wants office position where energy and hard work will lead to something better than bookkeeping for routine work; 4 years' office and outside experience. Address B 107, Tribune office.

SITUATION WANTED—BY THOROUGHLY EXperienced bookkeeper and accountant; will do efficient work for reasonable salary; first class references. Address A 236, Tribune.

SITUATION WANTED—YOUNG MAN, BOOKkeeper and general office man; 5 years' experience; good penman; references. B 235, Tribune.

SITUATION WANTED—YOUNG MAN, AGE 17; railroad office; clerical work preferred; with references. Address E 155, Tribune office.

SITUATION WANTED—LEDGER POSTING; experienced, quick, accurate, and steady young man. Address B 139, Tribune office.

SITUATION WANTED—YOUNG MAN WITH experience in storekeeping, cost, and general office work. Address D 577, Tribune office.

SITUATION WANTED—BY BRIGHT, ACCURate, intelligently young man as office asst.; thoroughly competent; strictly sober; best of habits. Address E 270, Tribune office.

SITUATION WANTED—BY A1 BOOKKEEPER, evenings. Address B 271, Tribune office.

Accountants.

SITUATION WANTED—A HIGH CLASS AC countant, for many years at the head of the accounting department of a large Chicago corporation, which is now closing out its business, seeks a responsible position, either similar or as auditor, with a high grade concern; is qualified to take full charge of any office; best of references; Chicago references. Address B 491, Tribune office.

SITUATION WANTED—AN EXPERT BOOKkeeper is open for engagement for the care of books, where a regular bookkeeper is not employed; complete satisfaction guaranteed; reasonable rates. Address X 521, Tribune office.

SITUATION WANTED—EXPERT WILL OPEN, close, keep or audit books. SPENCER, 571 E. 51st. Drexel 6323.

Salesmen, Solicitors, Etc.

SITUATION WANTED — BY HUSTLING salesmen for Iowa territory; well acquainted in the following lines: Floor covering, wall paper, stationery, furniture, upholstery and pictures, cabinet hardware, and shade cloths; best of references. F. T., 1416 22d-st., Des Moines, Ia.

SITUATION WANTED—A THOROUGHLY EXperienced traveling salesman, for coffee, tea, etc., having been with first class house in this line; territory, Montana and the west; best of references. Address A 583, Tribune office.

Boys.

SITUATION WANTED—NICE, NEAT COLORED boy, driving horse, auto, or doing anything; age 16 years; city or country. 524 Wieland-st.

Trades.

SITUATION WANTED—CHEMIST; UNIVERSITY graduate; good position, where work and study will bring promotion; business experience; ref. Address A 168, Tribune office.

SITUATION WANTED—MECHANICAL ENgineering graduate, technical, mechanical, and constructive skill and exp. E 147, Tribune.

SITUATION WANTED—AUTOMOBILE MEchanic; thoroughly exp., 4 cylinder cars. Address A 571, Tribune office.

SITUATION WANTED — BY CIVIL ENGINEER; technical graduate; 2 years' experience in municipal work. Address L X 449, Tribune office.

SITUATION WANTED—CUTTER WILL BE open for position Sept. 1; present position foreman. Address F., 9006 Dauphin-av.

SITUATION WANTED—DECORATOR, OPEN for good proposition with extensive property owner. Address E 237, Tribune office.

SITUATION WANTED — COLORED CHEF, cook, dining or private car or club; competent. 3222 State-st.

House Servants.

SITUATIONS WANTED—BY YOUNG MARRIED couple, no children; man as butler or houseman, wife for housework and general work; German. Address E 125, Tribune office.

SITUATION WANTED—BY JAPANESE (EXperienced), for butler and housework, at once. Address L. F. 301, Tribune office.

SITUATION WANTED—JAPANESE, GENERAL housework in private family. E 126, Tribune.

SITUATION WANTED—AS BUTLER, HOUSEman, and valet; city refs. C 141, Tribune office.

Coachmen, Teamsters, Etc.

SITUATION WANTED — AS COACHMAN, SINgle, good horseman, careful driver, usual housework, understands garden and lawn; industrious, temperate, reliable; best refs. D 202, Tribune.

SITUATION WANTED — BY ENGLISH COACHman; experienced with saddle horses; good rider and driver; abstainer; references; town or country. Address E 268, Tribune office.

SITUATION WANTED — FIRST CLASS COACHman; understands care of automobile; 20 yrs.' experience in coaching; strictly sober; best references. Address E 270, Tribune office.

SITUATION WANTED — BY A YOUNG MAN, Swede; in private family as coachman and to do general work about the place. B 339, Tribune.

SITUATION WANTED—BY MARRIED MAN AS coachman and gardener; wife cook or laundress; refs. Address D 194, Tribune office.

SITUATION WANTED—BY A FIRST CLASS coachman, married, Swede, competent driver; 20 years' experience. Address A 146, Tribune office.

SITUATION WANTED—BY COACHMAN, CARE of lawn, garden, and general housework; can milk; good ref.; single. Address E 266, Tribune office.

SITUATION WANTED—BY FIRST CLASS coachman; city or country; married; no children; German; best references. Address E 238, Tribune.

SITUATION WANTED — COACHMAN; UNDERstands automobiles; refs. D 519, Tribune office.

SITUATION WANTED — COACHMAN; YOUNG man; city ref. Address E 268, Tribune office.

Stenographers.

SITUATION WANTED—EXPERIENCED MALE stenographer, 3 yrs.; where fine work out of stenography; rapid, reliable, hustler; willing leave city; $15; employed; no agency. Address X 568, Tribune.

SITUATIONS WANTED—MALE.

Miscellaneous.

SITUATION WANTED—AN EXPERIENCED CORRESPONDENT AND OFFICE MANAGER WILL MAKE A CHANGE AND DESIRES TO LOCATE IN CHICAGO; PAST THREE YEARS WITH LARGE PUBLISHING HOUSE; ATTORNEY BY PROFESSION; AGE 34; ABUNDANCE OF REFS. AS TO CHARACTER AND ABILITY. ADDRESS O C 90, TRIBUNE OFFICE.

SITUATION WANTED—I AM LOOKING FOR A place where the services of a clean cut, energetic young man of 28, of good appearance, address, and business ability can and will be recognized; have had several years' experience as correspondent and salesman for a dry goods house, and perfectly familiar with office detail work; reasonable salary to start. Address D 516, Tribune office.

SITUATION WANTED — EDUCATED MAN AS traveling companion and private secretary with lady or gentleman; traveled extensively; speaks English, German, French; bicyclist; age 28; remuneration no object. E 79, Tribune office.

SITUATION WANTED — CHAUFFEUR, WITH city license, aged 28 years; neat appearance, strictly sober; familiar with gasoline, motor driven automobiles; experience as machinist's apprentice. V. G. ANDERSON, General Delivery.

SITUATION WANTED—OFFICE MANAGER, experienced in securing credits; correspondence, directing salesmen, handling customers, etc.; 8 years with last co. as Chicago mgr. for 7 states; age 34. Address A 194, Tribune office.

SITUATION WANTED—AN EXPERT AD. WRIter desires to write copy for firms doing occasional advertising, or will accept position of advertising manager; young, ambitious, and thoroughly competent. Address E 294, Tribune office.

SITUATION WANTED—AM GOOD SALESMAN and electrician; want to work into the automobile business; would put in some money later if business required. Address G 514, Tribune office.

SITUATION WANTED—BY MARRIED MAN recently released from prison; willing to take any position where opportunity will be given to prove worth and earn honest living. B 363, Tribune.

SITUATION WANTED—AS MANAGER OR steward in good hotel or club; is a No. 1 chef, up to date; good references; strictly honest; no booser. Address A 160, Tribune office.

SITUATION WANTED — BY LAWYER WITH experience in Chicago as attorney for wholesale house or factory; good correspondent; can manage credit department; best Chicago refs. E 168, Tribune.

SITUATION WANTED — MANAGER OF wholesale furniture house or factory, in or near Chicago; man of twenty years' experience; city references. Address C 401, Tribune office.

SITUATION WANTED — AS JANITOR OR ENgineer; can do plumbing, painting, and give references; want rooms in building. Address 223 E. 39th-st., F. ANDERSON.

SITUATION WANTED — BY YOUNG MAN, 23 years of age; experience in railroading, wholesale, mercantile, and manufacturing; best of references furnished. Address E 262, Tribune.

SITUATION WANTED—TO WORK FOR PRIvate family; will take care of horse and cow. Address E 131, Tribune office.

SITUATION WANTED — JAPANESE STUDENT, college graduate, with perfect knowledge of English, desires general office work. E 78, Tribune.

SITUATION WANTED—YOUNG MAN [23], wants position representing manufacturer; experienced and at present employed. B 106, Tribune.

SITUATION WANTED—ELDERLY, SOBER man, care of horse, work around house. Address E 222, Tribune office.

SITUATION WANTED — OPTICIAN; GRADUate; expert; A1 salesman. C 104, Tribune office.

SITUATION WANTED—BY EXPERIENCED houseman and care of garden; ref. C 364, Tribune.

SITUATION WANTED—YOUNG MAN AS STORE room porter; age 21. C. W., 300 Schiller-pl.

SITUATION WANTED—WORK EVENINGS and Sat. afternoons; young man. E 288, Tribune.

SITUATIONS WANTED—FEMALE.

Bookkeepers and Clerks.

SITUATION WANTED — AUG. 1ST, PERMAnent, by lady, bookkeeper of several years' good exp.; capable of opening, closing, and taking full charge of books, rendering trial balances, comprehensive and intelligent business statements; salary, $15 to begin. Address B 391, Tribune.

SITUATION WANTED—D. E. BOOKKEEPER, several years' experience; thorough, accurate, quick, up to date methods; best references; start $15. Address A 218, Tribune office.

SITUATION WANTED—CAPABLE YOUNG BUSiness woman of experience; city refs.; bookkeeper and stenographer; $12 to $15. D 182, Tribune.

SITUATION WANTED — ASST. LADY BOOKkeeper; rapid and accurate; salary $10. Address X 450, Tribune office.

Domestics.

SITUATION WANTED—COMPETENT GERMAN for general housework; good cook; $6; American family, where one girl is kept. G. T. MASON, 43d-st. and Indiana-av.

SITUATION WANTED — BRIGHT YOUNG girl, to help with housework and sewing; suburbs or country preferred. E 137, Tribune office.

SITUATION WANTED—COMPETENT COOK, capable of taking entire charge of private family; reference given. Telephone 2198 West.

SITUATION WANTED — BY NEAT, RELIABLE maid; nice home; moderate wages; no washing; South Side. Address O C 101, Tribune office.

SITUATION WANTED — COOK, COLORED; private or boarding house; good references. AMANDA JONES, 76 Grandpl., in rear.

SITUATION WANTED—FRENCH COOK [CORdon bleu], best family; good ref. Tel. Black 2702.

SITUATION WANTED—DAYS' WORK CLEANing. ERKIE 4 Ashland-blk.

SITUATION WANTED—BY A GERMAN COOK in American family; refs. 0811 May-st., 2d flat.

Housekeepers.

SITUATION WANTED—BY MIDDLE AGED Swedish woman with a girl 11 years old, as working housekeeper; best references. Address A 189, Tribune office.

SITUATION WANTED — A WIDOW, 26 YEARS, with a child, would like a position as housekeeper; object home. Address MRS. HAZEL COLBY, Milwaukee, Wis., General Delivery.

SITUATION WANTED — COMPETENT, RELIAble young woman as housekeeper for bachelor's flat; best city refs. Address E 267, Tribune office.

SITUATION WANTED—GENERAL HOUSEwork, Ravenswood. Address B 583, Tribune.

SITUATION WANTED — BY EXPERIENCED woman as housekeeper; flat; S. S. C 100, Tribune.

Seamstresses and Dressmakers.

SITUATION WANTED—LADIES' TAILORING and dressmaking; first class only solicited; $2 per day now. Address W., 502 43d-st., flat A.

SITUATION WANTED — FIRST CLASS DRESSmaker, German, wants sewing by day. Address A 181, Tribune office.

SITUATION WANTED—DRESSMAKER WILL go out by the day. Ref. 96

AUTOMOBILES.

AUTOMOBILE BARGAINS

Name.	Year.	H.P.	Cost.	Our price.
Toledo	'04	18	$3,000.00	$760.00
Oldsmobile	'04	12	1,750.00	675.00
Oldridge	'04	16	1,600.00	600.00
Autocar	'04	12	1,750.00	650.00
Thomas Runabout	'04	16	1,650.00	650.00
Locomobile	'03	12	1,750.00	900.00
Oldridge	'03	10	1,050.00	325.00
Autocar	'03	12	1,750.00	500.00
Chicago Special	'04	20	2,500.00	750.00

Every car perfect condition or no sale.

COMMISSION AUTOMOBILE CO.,
1602 Michigan-av.

AUTOMOBILE BARGAINS—

Name.	Year.	H. P.	Cost.	Our price.
Thomas-Apperson	'03	20	$1,650	$650
Oldsmobile	'04	8	950	475
Oldsmobile	'04	10	1,200	550
Columbia Electric	'04	..	1,250	450

All cars in perfect order.
YALE AUTOMOBILE CO.,
1413 Michigan-av.

10 H. P. Touring Car, $850.

Biggest bargain in city; carries 5 passengers; goes 35 miles per hour; climbed every hill between Chicago and St. Paul in recent tour. Phone South 1179 for demonstration.
YALE CO., 1413 Michigan-av.

THOMAS FLYER, 1904 MODEL, 24 H. P., CANopy top, glass fronts, extra tire, search light, power battery, all in good condition; cost $2,785; sell $1,100. American Hoist & Derrick Co., 90 Canal-st.

PRESERVATION CARS. FREIGHT TRUCKS AND DELIVERY WAGONS FOR SALE. RENT. CARS STORED.
CHICAGO AUTO SERVICE CO.,
252-254 EAST OHIO-ST.

AUTOMOBILES
Purchased or sold on commission. No charge for storage. Write or come see us.
LITTLE GIANT STORAGE BATTERY COMPANY, 1255 Michigan-av.

HIGH GRADE AUTOMOBILES TO RENT BY the hour. C. A. COEY & CO., 1325 Michigan-av. Phone South 1042.

BOARDING AND LODGING.

South Side.

6707 VINCENNES-AV.—TWO REFINED GENtlemen can have large, airy, handsomely furnished rooms, with board if desired; hot and cold running water in rooms; fine bathroom; 2 acres of lawn; wide porches, awnings; use of parlor and piano; 7 cars pass door. 10671.

6924 ELLIS-AV. — A LARGE RESIDENCE IN handsome grounds; east and south porches; large, airy rooms; private baths; convenient to I. C. and 67th-st. cars; Transient guests, $2 per day; summer; permanent guests preferred. Automobile and carriage accommodations. Tel. Oakland 519.

PARLOR AND BEDROOMS, STRICTLY MODern, sink, convenient to Indiana-av. and L; private American family; adults; no ladies or couple; teachers preferred; everything first class; refs.; phone. Address E 122, Tribune office.

6719 WASHINGTON-AV. — LARGE ROOMS, with board; choice locality, near park; golf and tennis; rear station and cable; 12 min. to city; $6. Phone 1533 Hyde Park.

ROOMS AND BATH, WITH MEALS, FOR 2 people, $80 per month. The Crescent, 41st and Ellis.

6200 ELLIS-AV.—LARGE, NICELY FURNISHED room for two; running water; fine board; I. C. at door.

6065 MICHIGAN-AV. — ELEGANT CORNER residence; large front rooms; excellent board; excellent transportation.

6024 MICHIGAN-AV.—2 OR 3 YOUNG MEN who are willing to pay for good room and board in small private family. Phone Douglas 6360.

6020 WASHINGTON-AV.—LARGE FRONT rooms; also single room with first class board; 2 blocks I. C., Madison Park station.

6427 MICHIGAN-AV.—BEAUTIFUL LOCATION; rooms, single and en suite; good board; low rates.

6426 MICHIGAN-AV.—ROOMS WITH BOARD, $4.50 per week; excellent table; reference.

6246 MICHIGAN-AV.—ROOMS WITH BOARD; single or en suite. Douglas 3070. Modern.

6405 WABASH-AV.—LARGE FRONT ROOM, excellent board; private; reasonable; near L.

6930 LAKE-AV.—FRONT RMS.; UNOBSTRUCT. ed view of lake; good board; block to Ill. Central.

6322 MICHIGAN-AV.—BEAUTIFUL ROOMS, EXcellent board, detached res.; abundance hot water.

6257 MICHIGAN-AV., NR. AUDITORIUM—BEST rooms, table, and references, for refined people.

6215 ELLIS-AV.—DOUBLE ROOM, RUNNING water; also single room; I. C.; references.

6079 PRAIRIE-AV.—ALCOVE ROOM, PRIVATE bath; also large front room; references.

6602 LAKE-AV.—LARGE FRONT ROOM, WITH private lavatory; also large alcove; board optional.

6408 LAKE-AV.—NICELY FURNISHED FRONT and side room with splendid board; I. C.

6142 S. PARK-AV.—2 LARGE, LIGHT ROOMS, private; fine table; refs. Douglas 3049.

West Side.

647 WASHINGTON-BLVD.—3 SUITES, ONE SINgle room; board optional; home cooking.

North Side.

4600 DEARBORN-AV.—LARGE FRONT ROOM, well furnished; pleasant; excellent board; reasonable; moderate. Phone North 1377.

4570 ONTARIO-ST.—MODERN RMS.; EXCELlent board; desirable locality; walking distance; phone.

4200 CASS-ST.—ROOMS WITH BOARD; MODerate prices; walking distance. Tel. 4481 Dearborn.

4000 LA SALLE—ROOM WITH BOARD; LOCAopposite Lincoln Park; very desirable; refs.

4000 LA SALLE-AV.—DETACHED RESIDENCE; elegant double and single front rooms; fine board.

3961 FULLERTON-BLVD.—SINGLE ROOM; EXcellent table; near Lincoln Park.

3940 LA SALLE-AV. — REFINED FAMILY OWNing residence wishes 3 roomers; excellent board.

Hotels.

HOTEL DEL PRADO—A SELECT FAMILY AND transient hotel [400 rooms], occupying the entire block between Washington and Madison-av., fronting on Michigan boulevard; 2-way-hoist; every bedroom with private bath and board for two people, $25 to $40 per week.
WASHINGTON-Illinois Central Express trains to 60th-st. station, 1½ blocks away; only 12 minutes to city.

HOTEL TURNER, 33D AND WABASH-AV.—Without exception one of the nicest and best-located hotels now on the south side; rooms single or en suite, with or without private baths; electric elevator service; all modern improvements; convenient to elevated, Indiana-av. and State-st. cars. Phone 408 Douglas.

HOTEL HAYES, 64TH-ST. AND LEXINGTON-av., one block from Lexington-av. L station, Woodlawn-av. and Jackson Park boulevard L station—American and European plan; rooms single or en suite, with and without private baths. Telephone 6400 Hyde Park.

HOTEL WARNER ANNEX—NEWLY COMpleted and ready for occupancy; finely located; 99 rooms in 2 and 3 room suites, with bath, at very reasonable rates; telephone in each suite; finely furnished, in mission style; 3 blocks from Auditorium-av. Tel. 673 Douglas. McGUIRE & COBB, Props.

HOTEL HOLLAND, 53D AND LAKE-AV.—American plan; permanent single rooms $7.50 up; en suite, $10 to $16 a week; transient, $16 up; 20 minutes from city; I. C. suburban and express. Phone Hyde Park 192.

HAYDEN HOTEL, 152 E. 26TH-ST.—A COMfortable, quiet hotel on the lake; residential and transient; best meals and service in city for the price; I. C. and other good transportation; suites and single rooms; homelike. Phone Douglas 1460.

THE CRESCENT, 418T AND ELLIS—2 ROOMS and bath, $35 and $40 per month; single room and bath, $7 per week; fine meals optional; best family hotel in city.

WISCONSIN HOTEL, 22 WISCONSIN-ST., ¼ block from Lincoln Park; permanent and transient guests; summer resort. Tel. N. 1343.

HOTEL WESTMERE [EUROPEAN], INDIANA-av. and 18th-st.—150 elegant outside rooms; reasonable rates. Tel. 1098 S. MRS. H. YORK, Mgr.

CONTINENTAL HOTEL, WABASH-AV. AND 8th-st., Chicago—American plan, $2 per day, special rates by the week to regulars.

HOTEL WARREN, 2427 MICHIGAN-AV.—DEsirable location, rooms, single and en suite, good board, low rates for summer mos. Phone 1147 So.

DEARBORN AVENUE HOTEL—DEARBORN and Erie-av., rooms from $2 week up; walking distance.

OAKLAND HOTEL, DREXEL AND OAKWOOD-blvd.—High class family and transient hotel; excellent location; artesian water.

HOTEL HOWARD, 232 DEARBORN-AV.—FAMily hotel; $1 a day up. American. PhoneWhite 396.

Summer Resorts.

I HAVE A NICE, QUIET HOME, SITUATED ON beautiful lake; fine shade, excellent boating and fishing; will take a few summer boarders at reasonable rates; pleased to have an interview. Address 2 254, Tribune office.

FOREST HOTEL, ROGERS PARK—1ST CLASS family hotel; delightful location; moderate rates.

BOARD WANTED.

BOARD—ROOM, MORNING AND EVENING meals, by a young man of plain tastes, employed by a firm's publication work; may do some work; references; no objection to west or north side. Address E 287, Tribune office.

TO RENT—ROOMS.

South Side.

TO RENT—3420 INDIANA-AV., BRIGHT, COOL front; steam; phone. Flat D.

TO RENT—2E EAST 39TH-ST. FINE COOL room; every convenience; day, week; reasonable.

TO RENT—ALLEN APTS., 145 OAKWOOD-blvd.; cool rooms, single and en suite.

TO RENT—LARGE FRONT PARLOR, MODERN. 3600 Michigan-av., 2d flat.

TO RENT—2053 GROVELAND-AV., NICELY furn. rms.; also light h. k.; s. h.; gas, etc.

TO RENT—LARGE BEDROOM, 415 GARFIELD-blvd.; gas location; moderate terms.

TO RENT—HANDSOME, COOL ROOMS; PRIvate home, "L"; 4222 Calumet-av. Tel. 1421 Douglas.

TO RENT—PRAIRIE-AV., 3614—DESIRABLE room, single or en suite; prt. home; reasonable.

TO RENT—2340 PRAIRIE-AV., FURN OR UNfurn front rooms; single; housekeeping, or flat.

TO RENT—3622 LAKE-AV., BEAUTIFUL COOL room, overlooking lake; run. water, I. C., cable.

TO RENT—3382 MONROE-AV., 2D FLAT, PRIvate family; convenient to Alley L and I. C.

TO RENT—2825 MICHIGAN-AV., ELEGANTLY furnished rooms, cool, modern, best transp.; rens.

TO RENT—4329 CALUMET-AV., DOUBLE AND single room, with lavatory; private home.

TO RENT — 1710 MICHIGAN-AV., ELEGANTly furnished rooms, 1 front, with private bath.

TO RENT—ROOMS.

South Side.

TO RENT—MICHIGAN-BLVD. AND 15TH-ST. NEW SOUTHERN HOTEL. EUROPEAN.
Everything new and up to date.
Electric lights, hot and cold water in every room.
Choice outside rooms, $5, $6, $7, and $8 per week.
Rooms with private bath, $10, $12, and $14 per week.
Our popular price cafe for ladies and gentlemen cannot be excelled.
Easy walking distance. Telephone South 262.

TO RENT—$714-16 WASHINGTON-AV., ROOMS furnished to suit; all exposure; bright and clean; very near park, golf and tennis grounds; 3 modern, cozy houses, annexes, east front; yards, porches; excellent home cooking; $6 to $10. Phone Hyde Park 1558.

TO RENT—3322 INDIANA-AV., BEAUTIFUL front alcove; two other beauties; running water; phone; best transportation; private home; very reasonable.

TO RENT—$3 A WEEK AND UP—EDINBURGH HOTEL, 3131 MICHIGAN-AV.; ELEVATOR; HOT AND COLD RUNING WATER; SUITES AND SINGLE ROOMS, WITH PRIVATE BATH.

TO RENT—3417 PRAIRIE-AV., LARGE, ELEgantly furnished front room; all conveniences; also light rear room, connected if desired; running water in both; telephone; private family.

TO RENT—ALCOVE ROOM FOR 2 OR 3 PEOPLE, $5 and $6 per week; single rooms and bath, $7 per week. 3044 Prairie-av. Phone 4061 Douglas.

TO RENT—3034-36 PRAIRIE-AV., FURNISHED rooms; running hot and cold water; steam heat and bath. Phone 8736 Douglas.

TO RENT—COZY OUTSIDE ROOM, NEWLY furnished; all conveniences, including phone; near Michigan-av. car line. 3121 Prairie-av., flat 2.

TO RENT—3032 MONROE-AV.—SINGLE AND double furn. rooms; steam; L. C. and S. S. elevated; good board convenient; reasonable. Wilson.

TO RENT—225 39TH-ST., FLAT 3—ELEGANT furnished outside rooms; $2.50 and up; suitable for 2; hot water; phone. Douglas 1974.

TO RENT—3412 WABASH-AV., WELL LIGHTed, quiet, well furnished housekeeping rooms; single room also; telephone.

TO RENT—3120 INDIANA-AV.—NICELY FURnished rooms in modern flat; steam, hot water, bath, telephone. NORRIS.

TO RENT—1907 INDIANA-AV., FURNISHED rooms; light housekeeping; private entrance; running water. 2022 Green.

TO RENT—NICELY FURNISHED FRONT AND rear rooms; all conveniences; best location; reasonable. 1832 Indiana-av.

TO RENT — NICELY FURNISHED ROOM IN house, near I. C. and 45d-st. electric. 4227 Oakenwald-av.

TO RENT—2079 MICHIGAN-AV., DELIGHTful, cool, airy, newly furnished single or housekeeping rooms.

TO RENT—54 E. 35TH-ST., 2 LARGE PLEASant rooms; running water; $4; excellent transportation.

TO RENT—2929 GROVELAND-AV., BEAUTIfully furnished rooms in private home; gentlemen preferred.

TO RENT—COOL ROOMS, HOT AND COLD running water. The Lafayette, 10, 12, and 14 E. Harrison-st., 1 block south of the Auditorium.

TO RENT—4311 BERKELEY, 2D, LARGE BACK parlor; light housekeeping privilege.

West Side.

TO RENT—HOUSEKEEPING; KITCHEN AND parlor; also cool single room; $2.25; near Robey express sta. 320 Warren-av. Phone Ogden 4726.

TO RENT — 200 ASHLAND-BLVD., LARGE front room; smaller room, modern conveniences.

North Side.

TO RENT—BEAUTIFUL NEWLY FUR. FRONT room; bright, strictly modern; private family; phone; walking distance; reasonable. 140 Locust-st.; cor. of La Salle-av. SHOREHAM, Flat 4.

TO RENT—4 NICELY FURNISHED ROOMS; together or single; porch; bath; phone; found in city for light housekeeping; good transportation; N. W. "L" Diversey station. 1543 Wolfram-st.

TO RENT — FURNISHED ROOMS; MODERN house. 3 porcelain bathtubs; hot and cold water; single, $1.75 and $2; double, $2.50 and $3; short walking distance. 526 Indiana-st.

TO RENT—571 E. DIVISION-ST., ON LAKE S. drive, fur. single room; references; also one in new house; parlor; piano, phone; w. dist; $2 up.

TO RENT—150 NORTH STATE-ST. WELL furnished rooms, cool and pleasant; always hot water; walking distance; telephone.

TO RENT—558 DEARBORN-AV. ELEGANT front alcove; also other rooms, newly furnished, with running water; block from park.

TO RENT—LARGE FRONT ROOM; PRIVATE; conveniences; 1 block lake; 2 blocks N. W. El.; 18 min. city; very desirable. Phone 3545 Graceland.

TO RENT—UNFURNISHED ROOMS; FIRST class; walking distance; phone. 53 St. Clair, near Ohio.

TO RENT—MODERN NEWLY FURNISHED, running water; outside; double; reasonable. 485 Dearborn-av.

TO RENT—557 LA SALLE-AV., CHOICE SINgle and double rooms; good location; modern conveniences; phone.

TO RENT—FURNISHED DOUBLE AND SINgle room; hot water. Phone 4061 Dearborn 251 Dearborn-av.

TO RENT—165 ONTARIO-ST., NEAR LA SALLE, furnished rooms, $2 to $4; gas, bath, call.

TO RENT—418 N. STATE, PARTIES VISITING the city will find cool and quiet rooms near Lincoln park and the lake.

TO RENT—873 DEARBORN-AV., 1ST FLAT—Lady will share beautiful home; flat or rent rooms separately. Phone Dearborn 3022.

TO RENT—HUXMANN'S HOUSES, 172 ONTARio, 18 Wisconsin, op. park; new fur. light rooms.

TO RENT—PRETTY ROOM IN REFINED FAMily; walking distance. 448 La Salle-av., Flat 2.

TO RENT—3451 LA SALLE-AV., SINGLE AND double rooms; nicely furnished. Phone Douglas 1974.

TO RENT — 90 LINCOLN PARK-BLVD., 2D flat north, cor. Erie, front rooms; reasonable.

TO RENT—LARGE FURNISHED ROOM, NEAR N. W. el. 1272 Sheridan-rd., 3d flat.

TO RENT—547 LA SALLE-AV., 12 MODERN first class rooms; satisfaction guaranteed; refs.

TO RENT—SEVERAL FRONT ROOMS; SINGLE or en suite; gentlemen. 330 La Salle-av., Flat G.

TO RENT—408 ELM-ST., NICE, LIGHT ROOMS; 2d floor; in fine location; terms reasonable.

TO RENT—2 SINGLE ROOMS; MODERATE rent; nice house. 45 Alta Vista Ter.; Sheridan Ex.

Miscellaneous.

TO RENT—WILL RENT TO A PARTY OF three or four gentlemen desirable rooms with breakfast, near Lake and Michigan-avs. and Lincoln Park; homelike and reasonable. Address O C 59, Tribune office.

WANTED—ROOMS.

WANTED—TO RENT—ROOMS—WE'VE THE best paying people and guarantee the most desirable rooms and meals; can be found in city; also housekeeping apartments; single and en suite; WE personally inspect, classify, and grade each; 4 to 6 blocks; no fees. 2 to 10 ROOMS WANT ONE call on us. Adopt our system; save time and money. Experienced guides to assist if desired. Estab. 1897. Retail Co., 901 Tel. La Salle-st., N. Y. Life. Cent. 4545. Automatic 2061.

BOATS, YACHTS, ETC.

FOR SALE—A 25 FOOT CABIN "ALCO-VAPOR" motor launch, beautifully fitted up; was made to order a year ago, costing $3,500; or will exchange for touring car. 1906 model. D. S. S. Suite 1012. 184 La Salle-st.

BUFFALO GASOLINE MARINE MOTORS ARE reliable; prompt delivery. See our samples. T. H. Bullock & Co., Manhattan Bldg. Tel. Har. 4182.

FOR SALE—FINE MODEL 22½ FT. GASOLINE launch. 320 Maple-av., Oak Park.

BUSINESS CARDS.

THE PAGE WOVEN WIRE FENCE CO. HAS been nearly twenty years making fences. Write for copy of letter from our first customer, which is a farmer in Michigan, and see what he says. 50,000 farmers and others using the Page. AUSTIN CLEMENT, V. P., 200 Monroe-st., Chicago.

BUILDING MATERIAL.

FOR SALE—MILLIONS OF FEET OF 2D HAND lumber; practically new, free of nails; all sizes; also 5,000 doors, windows, sash, closets, bathtubs, radiators, piping, valves, boilers, and engines, etc. Main salesroom and yard, 32d and Wentworth-av. Phone South 1384.

BICYCLES AND BICYCLE GOODS.

WANTED—50 GOOD SECOND HAND WHEELS at once for country orders; bring wheels and get our cash offer. Mead Cycle Co., 1243 Wabash-av.

$100 MOTOR CYCLE; 2¼ H.P.; 2¼ INCH G.TIRE; in perfect order. H. C. GILLEVER, 1108 W. Byron, Irving Park.

BILLIARD AND POOL TABLES, ETC.

FOR SALE—SECOND HAND BILLIARD AND pool tables; we rent tables with privilege of buying. The Brunswick-Balke-Collender Co., 263 and 265 Wabash-av.

BUSINESS CHANCES.

SOUTH DAKOTA CHARTERS OBTAINED; lowest rates; no taxes; companies organized; stock guaranteed. J. MOFFITT, 1614 Unity Bldg.

STOCK CERTIFICATES, BONDS, SEALS. THE Interstate Corporation Record. Central 1425. J. W. MIDDLETON & CO., 107 Dearborn-st.

GOLD QUARTZ, SULPHIDE ORE, VERY handy to smelter; good parties can arrange good "deal." Box 22, Urbana, Ill.

YOUNG LAWYER WITH $300 CAPITAL CAN have charge of special work in a law office with salary; good opportunity. H 162, Tribune office.

FOR SALE—GROCERY; $700; BARGAIN; FOUR living rooms; cheap rent; cash trade; good reasons for selling. 588 Center-av.

FOR SALE—SHOE POLISH FACTORY; OWNER retiring; splendid chance for active party; about $4,000 required. Address A 156, Tribune office.

MFGR. OF VALUABLE ARTICLES WANTS LOcation and parties with capital to increase business. 172 Stitt-st., Wabash, Ind.

FOR SALE—GOOD CORNER GROCERY STORE with market fixtures; a big bargain. Address E 265, Tribune office.

$350—BEST BARGAIN IN CITY; FINE LOCAtion; delicatessen, grocery. 2852 Wentworth.

No agents.

FOR SALE—PATENT FOR MOST COMPLETE hydraulic coupling. Address A 561, Tribune.

FOR SALE — GOOD PAYING DRUG STORE. For particulars address D 470, Tribune office.

SOLDIERS' & FREE HOMESTEAD IN OKLAhoma. R. 417, 84 La Salle-st.

FOR SALE—GOOD SALOON; CHEAP; BARgain; come personally. 2725 State-st.

SALOON FOR SALE—THE RANDOLPH, COR. Randolph and Ann; long lease.

$225, PART TIME. FINEST LITTLE CIGAR, conf., bakery, delicatessen. 767 W. Taylor-st.

BUSINESS CHANCES.

FOR SALE—FOR CASH, $7,500 STOCK OF clothing, hats, furnishings, and fixtures, all new; in Iowa college town, population 8,000; fine location, brick store [26x72]; excellent chance for man wishing to step in established business; no labor troubles; 75 per cent on the dollar; reason for selling, have other business; no salvage man wanted. Address L X 480, Tribune office.

WISH TO BORROW $200,000, 6 YEARS, 6%; NO commissions; security, first mortgage 30,000 acres hardwood timber lands with one mill now in operation and another to be erected soon; 12 miles standard gauge steel tram and equipment, together with battery of six planers. These properties are well worth $500,000. Write for detailed description or call on manager, DR. HALL, 113 Adams-st.

NEED HELP TO PLACE STOCKS OR BONDS? We plan, write, design, print sales-compelling prospectuses; devise selling plans; prepare every sort business literature.
MUNROE & SOUTHWORTH,
1825-1835 Wabash-av.

MONEY—DO YOU NEED IT?
THERE IS PLENTY OF MONEY for BUSINESS MEN with worthy ENTERPRISES, CORPORATIONS needing CAPITAL to develop or license their INVENTIONS should consult the NATIONAL STOCK AND BOND GUARANTY CO., 1025-1030 Unity Bldg., Chicago.

FOR SALE—PROSPEROUS DRY GOODS, gents' furnishing, and shoe business, doing $40 to $60 thousand a year business, in Chicago; one of the best locations on the South Side; building can be leased for 5 or 10 years; reason for selling, a long wanted rest; it is an opportunity of a lifetime. Address E 230, Tribune office.

IF YOU ARE SEEKING CAPITAL FOR ANY meritorious enterprise don't fail to get our free booklet and plan for marketing stock and bond issues. Corporations organized; charters secured. American Corporation and Securities Co., 13th Fl. Rector Bldg., Chicago.

GENTLEMAN WITH $3,000 CAN GET INTEREST in business to manufacture the elastic perforated horse collar; greatest invention from a humanitarian standpoint; will do away forever and revolutionize the old system; immense profits; patented; no agents. D 368, Tribune office.

FOR SALE—LAUNDRY NEAR CHICAGO; money maker; receipts last week, $465; will sell on time to laundryman of reputation as I have other large interests to look after. Address L X 416, Tribune office.

LEGITIMATE ENTERPRISES FINANCED, corporations organized, charters procured in any state, stocks and bonds guaranteed, sold on commission basis.
Federal Securities Co., 926, 84 La Salle-st.

PROSPEROUS FOUNDRY BUSINESS NEEDS young man as manager or superintendent, to invest $7,000; has all work can turn out; earning 6 per cent; good office man for treasurer or credit man. Address E 68, Tribune office.

GOOD OFFICE MAN CAN SECURE LARGE INterest established Chicago concern; highly profitable; salary $1,500; investment $2,500 to $5,000 required; thorough investigation solicited. Address A 167, Tribune office.

FOR SALE—OR RENT — BOARDING HOUSE and restaurant, corner; furnished, having accommodations for 25 workingmen; easy terms. Call on or address H. G. THINE, 4830 South Halsted-st.

WANTED—OFFICE MAN; MUST HAVE BEST references; not over 50 years old; to take retiring partner's interest real estate office, downtown; closest investigation solicited; small capital. Address A 287, Tribune office.

$1,000 BUYS INTEREST IN OLD ESTABLISHED business.
THE WM. HALL CO., HARTFORD BLDG.

FOR SALE—HALF INTEREST OR OUTRIGHT, a new patent hand foot and belt power circular saw, for the United States; will show and explain all particulars to parties willing to buy patent. Address E 223, Tribune office.

FOR SALE—LEGITIMATE PATENT MEDICINE business in Ohio; established 15 years; doing profitable business; opportunity for large investment; about $4,000 needed. K T 500, Tribune.

HIGH CLASS MILLINERY BUSINESS FOR sale cheap; well established; located in high class office building; good reason for selling. Address B 440, Tribune office.

WE BUY AND SELL STOCKS OR BONDS OF legitimate enterprises. We organize and finance new corporations; no commissions; reply.
W. H. TODD & CO., 112-114 Dearborn-st.

STOCK COMPANY NEEDS CAPABLE OFFICE man that will invest $5,000 to $10,000; permanent and lucrative opportunity. Address L X 467, Tribune office.

GROCERY AND MARKET; NOT ONE FOR SIX blocks; 322 and 324 30th-st., near Grand-blvd.; 3 rooms each; new stores; one other to rent for any purpose.

FOR SALE—CIGAR, CANDY, PERIODICAL, laundry, ice cream store; fine chance; other business; sickness. 102 S. Central, Austin, city. Call evenings.

WANTED—$30,000 FOR AUTOMOBILE PASSENger, Express, and Package Delivery Co.; new plan and design; conservative estimate shows over 100% profit. L. J. LEE, 84 Sherman-av.

FREE EDITORIAL WRITEUPS GIVEN GOOD business propositions, inventions, or anything of value to the public in America's leading business magazine. Address Editor, Box 685, Tribune office.

A SAFE INVESTMENT—PRINCIPAL AND INterest guaranteed. For information call, 9 a. m. to 5 p. m., or address B., 449 Kaiserhof Hotel.

BUSINESS CHANCES WANTED.

WOULD LIKE TO BUY FIRST CLASS LUNCH counter in business district near the city hall; must be cheap for cash. Inquire 134 Locust-st., Flat C.

WANTED—WITHIN 25 MILES OF CHICAGO, preferably north or west, general store in exchange for Kansas city property; about $3,000. Address E 230, Tribune office.

CLAIRVOYANTS.

50C—THIS WEEK—50C.
PROF. CHARLES, THE DISTINGUISHED PALMIST AND CLAIRVOYANT, MAY BE CONSULTED BY ANY ONE IN TROUBLE OR DOUBT OF ANY CHARACTER CONCERNING ANY ONE—PAST, PRESENT OR FUTURE—WHO BRINGS THIS NOTICE AND 50 CENTS THIS WEEK. AT A GLANCE THIS GREAT MASTER OF SECRETS TELLS ALL; WITHOUT MAKING GUESSES HE TELLS YOU TO THE POINT JUST WHAT YOU WANT TO KNOW AND HOW TO OBTAIN IT. ADVICE REGARDING LOVE, LAW, BUSINESS, SPECULATION, SPEEDY AND HAPPY MARRIAGES WITH THE ONE BEST SUITED TO BRING HAPPINESS, REMOVES ALL EVIL INFLUENCES. IN FACT, EVERYTHING. THIS SPECIAL FEE OF 50 CENTS IS MADE THIS WEEK TO GIVE PEOPLE IN WHATEVER CIRCUMSTANCES THEY ARE TROUBLED, DISCONTENTED, OR UNSUCCESSFUL A CHANCE TO CONSULT THIS WORLD FAMED CLAIRVOYANT IN ALL SUCH CASES GUARANTEED OR NO FEE ACCEPTED. HOURS 10 A. M. TO 6 P. M. TUESDAYS AND THURSDAYS ONLY. 3925 DIVISION-BLVD., CORNER OF OAKWOOD. TAKE COTTAGE GROVE-AV. CARS TO 39TH-ST.

ALWAYS CONSULT THE BEST—
MME. ROSA, QUEEN OF SEERS,
30 YEARS' PRACTICE IN CHICAGO.
Has no equal in her profession.
The first and only registered clairvoyant ever in Chicago; a divine gift from above found in only; also housekeeping apartments; single and en suite; WE personally inspect, classify, and grade each; 4 to 6 blocks; no fees. 2 to 10 ROOMS WANT ONE call on us. Adopt our system; save time and money. Experienced guides to assist if desired. Estab. 1897. Retail Co., 901 Tel. La Salle-st., N. Y. Life. Cent. 4545. Automatic 2061.

MME. DERMOND, CLAIRVOYANT AND TRANCE MEDIUM—TRUTHFUL IN HER PREDICTIONS, RELIABLE IN HER ADVICE. Every success in love, marriage, and business. Tells you how to overcome all your troubles and be successful in love and business affairs. Letters answered. Price, within the reach of all. 351½ WASHINGTON-BLVD.

$5.00 READINGS FOR $1.00—PROF. LEON HAS REMOVED TO
1631 MILWAUKEE-AV., near 18th-st.
Leon has been Chicago's celebrated clairvoyant and palmist for the past 9 years. Advice on business, love. Tells when you will marry, reunites the separated. Phone Calumet 7939.

CLEANERS AND DYERS.

MANHATTAN STEAM DYE WORKS—
ALBERT MUSIL, Cleaners and Dyers,
1373 W. Madison-st. Phone Seeley 764.

AUG. SCHWARTZ, LADIES' AND GENTS' GARments; 3 stores, 158 Illinois-st., 126 Dearborn-st., 539 W. Madison-st. Tel. Main 3520.

DAVID WEBER, THE EXPERT,
3226 State-st. BRANCHES: 118 E. 43d-st., 22d-st. and Michigan-av. Phone Douglas 524.

COOK & McLAIN, 80 DEARBORN-ST. PHONE Main 3047. 54 and 56 39th-st., Phone Oak. 539, 554 W. Madison-st. Phone Monroe 113.

CAST-OFF CLOTHING.

H. S., 474 N. CLARK-ST., PAYS THE HIGHEST price for ladies' and gentlemen's castoff clothing. Phone 3961 Dearborn.

H. STARR, 367 S. STATE. PHONE 3686 HARRIson, pays highest cash price for ladies' and gents' castoff clothing, sealskins, and furs.

CLOTHING, FURS, ETC.

FURS STORED, REMODELED, REPAIRED, made to order. P. Frenkel, designer and furrier, formerly with Chas. Stevens & Bros., 95 E. Washington-st. Tel. Market 1229. Will send for them.

CANDIES.

CONFECTIONERY, FINE BONBONS, AND chocolates, famous throughout the United States. Send for wholesale and retail catalogue.
C. F. GUNTHER, Confectioner, 212 State-st.

COWS, EIRDS, DCGS, ETC.

PARROTS, GUARANTEED TO TALK, $3.50 each; canaries, $2, guaranteed singers; birds and dogs of all kinds. E. C. VAHLE & BRO., 45 State.

DRESSMAKING AND MILLINERY.

LEARN MILLINERY, DRESS CUTTING, dressmaking, and ladies' tailoring. Start now for fall work. Our cut to order cost, suit, shirtwaist and skirt patterns to fit make your dressmaking easy. McDowell School, 78 State-st.

MADAM HUNT'S MILLINERY SCHOOL—BEST in city; positions furnished; indorsed by leading wholesale houses. 1201 Masonic Temple.

VALENTINE'S SELF-CALCULATION SYSTEM is the latest invention in cutting. Call or write. Patterns cut to order. School, 753 Wells-st.

DANCING SCHOOLS.

WALTZ, TWO STEP, ETC. STAGE DANCING. [No failures.] Miss Frances Lee, PROF. RIDGE, 127 La Salle-st., near Madison. Call for circulars. Two entire floors, 10 teachers.

WALTZ—TWO STEP—DANCING; INSTRUMENtal music. Anderson-Davies School, 122 Wabash.

DETECTIVE AGENCIES.

SECRET SERVICE DETECTIVE BUREAU—For reliable investigation. Phone Harrison 6215. Rehm, Larsen & Koch, Suite 830, 324 Dearborn-st.

ALEXANDER'S DETECTIVE AGENCY, 171 Washington-st.—Reliable service. Tel. Main 1806.

EXCURSIONS AND TRAVEL.

LOW RATES TO ST. PAUL, SEATTLE, DENver. 10,000 other points. A. J. Geis, 203 Clark-st.

FINANCIAL.

SALARY LOANS—
SALARY LOANS
MADE WITHOUT ANY SECURITY.
Every man and woman in Chicago can get all the money they want on their PLAIN NOTE, NO INDORSERS necessary. Get our rates first. STRICTLY CONFIDENTIAL. NO ONE REFUSED MONEY. MASON INVESTMENT CO., 134 Monroe-st., Room 502, corner Clark. 2nd floor. PRESENT THIS AD. IT IS GOOD FOR MONEY.

WE DISCOUNT OR LOAN ON NOTES, commercial paper, warehouse receipts, merchants' accounts, and other available securities. Advance money to property owners on plain note, and others whose reputation justifies. CHICAGO LOAN & DISCOUNT CO., Suite 912 Fort Dearborn Bldg., 134 Monroe-st.

JUST AS AT A BANK—YOU CAN BORROW MONEY HERE in small as well as large sums, payable as convenient. Merchants' ACCOUNTS bought. Rents and notes discounted. Money for taxes, etc. YOU can also, if employed, get money quickly. LADIES may obtain it on their own note, or row on their own name. Tel. Har. 4171, or call, private offices, 400, 215 Dearborn-st. F. N. PECK.

WANTED—FOUR OR FIVE CAPITALISTS with $5,000 each to promote new electric road; only men with strong names in financial world considered; returns 300 per cent. Address W. ROSS, care Milwaukee Engineering Co., Milwaukee, Wis.

$10 UPWARD LOANED SALARIED PEOPLE—NATIONAL FINANCE CO., Room 821, 108 La Salle-st. Open daily till 6 p. m. Sat. till 1 p. m. South Chicago Branch, 9215 Commercial-av.

LOANS TO HIGH CLASS SALARIED MEN; LIBERAL AM'TS. CONFIDENTIAL PLACEMENT. BEST TERMS TO RELIABLE BORROWERS. SUITE 912 FT. DEARBORN BLDG., 134 Monroe.

SALARY $ "LOANS" $ CHATTEL, or on any other good security.
NATIONAL GUARANTY CO.,
Room 212 Temple Court Bldg., 225 Dearborn-st.

MONEY LOANED SALARIED PEOPLE WITHout security; easy payments. Offices, 51 principal cities. Employes' Credit Co., 123 La Salle-st.

LOANS TO SALARIED PEOPLE WITHOUT SEcurity; LOW RATES; easy payments; confidential treatment. R. 607, 218 La Salle-st., 6th floor.

SMALL ACCOMMODATION LOANS; FAIR treatment and consideration to square people.
LANGLEY, Room 741, 79 Dearborn-st.

MONEY FOR YOU ON YOUR SALARY; QUICK; confidentially, easy, and low rates.
CREDIT FINANCE CO., 708, 218 La Salle-st.

WILL PAY 10% AND AN INTEREST FOR THE use of $750 for 90 days; money secured. Address P D 600, Tribune office.

LOANS—TO EVERYBODY ON SALARIES FURniture, cheap. Suite 40, 119 and 121 La Salle-st.

HORSES AND CARRIAGES.

FOR SALE—AT HALF THEIR VALUE, FROM PRIVATE STABLE, ACCOUNT DEATH OWNER.
7 passenger country club wagon.
Opera bus.
Large brougham.
Stanhope.
Cabriolet.
Four-in-hand harness.
All in perfect condition, made by C. Stone & Sons. Also one team coach mares, very handsome.
Address WALTER, Box 889 N. Ashland-av.

NOW THAT BUSINESS WILL RESUME NORmal conditions and a large volume anticipated you will need a new pleasure vehicle, runabout, teaming gear, open express or delivery wagon, panel top laundry or bakers' wagon, box wagon, farm wagon (1 or 2 horse) harness, etc. We are headquarters for the best assorted to-date stock in Chicago. You can get credit at our store or you can get a big discount for cash. Do not fail to see us this week. RACINE TWO WAGON AND CARRIAGE Co., 355-361 Wabash-av.

$140 BUYS FAIR WELL MATCHED BAY mares, weight 2,700; $90, pair chunky horses, weight 2,400; $90, pair bay mares, weight 2,400, and double harness and track trucks; lost hauling contract. 917 Fulton-st., near Western-av.

ATTENTION—MORTGAGE SALE—MUST BE sold immediately—Lot horses, mares, and mules; all sizes; fit for city or country use; also 2 horses also 6 sore footed mares

REAL ESTATE—WEST SIDE.

FOR SALE—

10 MORE
$1,000 LOTS FOR $550.
RANDOLPH-ST. CAR TO 40TH-AVE.
$50 CASH; $10 MONTH.
F. C. WOOD, 92 La Salle-st., Room 45; Main 8164.

FOR SALE—N. W. COR. 37. LOUIS-AV. AND Ohio, 24x125; imp. paid; $1,250. 1229 Oakdale-av.

REAL ESTATE—NORTH SIDE.

You Will Make Money
BY BUYING A LOT IN OUR SUBDIVISION AT
Ridge-blvd. and Mulford-av.
Only $250, on Easy Payments.
N. W. R. R. and "L." Evanston Electric, 5c Fare.
MONEY LOANED TO BUILD.
Call for PLAT and FREE TRANSPORTATION.
ARTHUR C. LUEDER,
108 Dearborn, cor. Washington

FOR SALE—WE CAN SELL YOU A COTTAGE or flat, brick or frame, on the North or Northwest Side, from $1,350 up to $3,500, on the rental plan; will rent you a house for one year with the option of buying. Call and see us. SAM BROWN JR. & SON, Room 1001, 155 La Salle-st.

FOR SALE—MODERN BRICK RESIDENCE, 12 rooms, elegant home, Junior-terrace, Buena Park, 1 block from lake; lot 40x135; principals only; $13,500; worth $18,000; equity desired in cash; owner occupant. Address E 242, Tribune.

FOR SALE—HANDSOME MODERN 14 ROOM stone front house on North Side, 45 feet wide; lot 50x125; will trade for acres or income property. MRS. E. W. CASE, 29, 107 Dearborn-st.

FOR SALE—BEAUTIFUL FURNISHED 12 room house; walking distance; leaving city; must sell. 3440 Dearborn-av. Address E C 483, Tribune office.

FOR SALE—BUENA PARK—STONE FRONT 6 flats, rent $2,400; price only $18,500. REGELIN, JENSON & CO., 1206 Lakeside Building.

FOR SALE—ROGERS PARK PROPERTY. 6 Rogers Touhy, "Original Owners," Oxford Bldg.

REAL ESTATE—NORTHWEST SIDE.

FOR SALE—

FIRST GREAT
ANNIVERSARY SALE
AT
THE REAL ESTATE SHOPS,
IRVING PARK.

Elegant new family homes on 50 foot lots at great bargains; easy terms. Call or write for full particulars.

WALTER W. WILCOX,
Elston-av. and W. Irving Park-blvd.

FOR SALE—SELLING CHOICE LOTS ON BELMONT-AV.—DOUBLE YOUR MONEY.
2 ELECTRIC LINES, 3 TRANSFER POINTS.
BELMONT, CALIFORNIA, HARLEM.
THESE LOTS ARE GOLD MINES.
COME OUT AND SEE THEM.
H. McCORMICK, SPECIAL AGENT, CALIFORNIA.
ELSTON.

FOR SALE—A MODERN, UP TO DATE 2 FLAT brick building, just completed; oak trim, nickel plumbing; plate glass front; parlor floors finish in front windows; near Humboldt-blvd. This place must be seen to be appreciated. Price, $6,500. Terms to suit. O. A. LEWIS & CO., 1105 Milwaukee-av.

FOR SALE — IRVING PARK SNAP; 50 FOOT lot, $550; paved street, cement walk; act quick. KOESTER & ZANDER, 69 Dearborn-st.

REAL ESTATE—MFG. PROPERTY.

FOR SALE—MANUFACTURING PLOT OF land, 71,407 square feet, corner Division, North Halsted, and Larrabee; 2 blocks west of Chicago, M. & St. P. and switch.
OGDEN, SHELDON & CO.,
84 Clark-st.

FOR SALE—WAREHOUSE SITE.

COR. OHIO AND KINGSBURY-STS.

Close to business center. Containing 20,700 sq. ft. and having 230 feet of street frontage. C., M. & St. P. switch.
EDGAR M. SNOW & CO., Sole Agents,
101 Washington-st.

FOR SALE—OR TO LEASE—VACANT IN A central manufacturing district adjoining Union Stock Yards, 4 blocks from packing houses; suitable for all classes of industries; switch track facilities; will erect suitable buildings on fair terms; terms reasonable. For particulars apply to
WINSTON & COMPANY,
1414 First National Bank Bldg.

FOR SALE—FACTORY BUILDING FOR LIGHT manufacturing purposes; 2 stories; 100x150; freight depot. ADOLPH PIKE & CO., 108 La Salle-st. 6th floor.

FOR SALE—AT A BARGAIN, TO CLOSE AN estate, 3 lots, 66x132 ft. each, on Grand-av., desirable location for warehouse or factory. Address X 859, Tribune office.

FOR SALE—FINE MANUFACTURING OR warehouse site, 200x200 feet, with railroad switch; covered with 4 story brick; lot, 100x26; great bargain. E. A. CUMMINGS & CO., 108 Dearborn-st.

FOR SALE—FACTORY, DOCK, AND WAREhouse property, vacant and improved; all parts of the city; factory property a specialty. S. B. MILLS & CO., 172 Washington-st.

REAL ESTATE—SUBURBAN.

FOR SALE—MAYWOOD—5C FARE.
5 Mos. old, $1,000 less than cost.
High on Desplaines river. BEAUTIFUL TREES.
F. C. WOOD, 92 La Salle, Room 45. Main 8164.

FOR SALE—HOUSES ON LARGE LOTS; ONE IN Austin; one in Oak Park. Also have vacant and money to build with prepayment privilege. See HELMICK, BILL, 118 Monroe-st. Phone Cent. 1643.

FOR SALE—ROUGH CEMENT EXTERIOR ARtistic, CENTRAL OAK PARK, HIGH GRADE home; Tarran heat; $6,000; $1,000 cash; large lot; shade; suburban beauty; two other bargains; $5,000 and $5,800. ORVIS, 211 N. East-av.

FOR SALE—WHEATON — A 9 ROOM HOUSE, with furnace and bathroom; lot 80x183; barn, fine shade trees; $2,400; cash, $25 monthly for balance. IRA BROWN, Wheaton.

FOR SALE—WILMETTE—8 ROOM MODERN residence; handsome grounds, 100 feet front; suburban beauty; fruit, new lake; $6,000.
JOHN WAIN, 1702 Tribune Bldg., 9 to 12.

FOR SALE—$9,000, BEST 2 STORY FLAT BLDG. for home in Auburn Park.
J. H. PARSONS, 5822 Ohio-st.

FOR SALE—50 FT. ON ASBURY-AV., EVANSton; price low.
WALTER T. DWIGHT & CO., 86 Washington-st.

FOR SALE—HILLY TIMBERED ACRE TRACTS 30 miles from city; electric and steam service; easy terms. MONSON & CO., 144 La Salle-st.

FOR SALE—SOUTH MAYWOOD; OWNER GOing to California; modern new house; shade; Aurora-Elgin electric; $3,000.

FOR SALE—OAK PARK HOUSES AND LOTS; rents. THOS. H. GALE, 705 Tacoma Bldg., 134 La Salle-st., or opp. Oak Park sta. Lake-st., "L."

FOR SALE—BENSON-AV., EVANSTON, HOUSE, 9 rooms, 50 ft.; full commission; $4,000. STEWART, 1108, 153 La Salle.

FOR SALE—AUSTIN—NEW, MODERN MODEL homes. F. A. HILL & CO., 131 N. Park-av. and cor. Washington-blvd. and Baird-av., Austin.

FOR SALE—ASBURY-AV., EVANSTON, CORner, 100x175; $10,000; full commission. STEWART, 1108, 153 La Salle.

FOR SALE—OAK PARK BARGAIN, $475, LOT 50x125; near L station. E 297, Tribune office.

REAL ESTATE—ACRE PROPERTY.

FOR SALE—EXCHANGE — $10,000; SMALL ACRE TRACT, RIPE FOR SUBDIVISION; in city limits; walking distance Milwaukee-av. and Belmont-av. electric; will subdivide into 96 lots; takes small house; must be cash; might assume some; must be an equitable deal.
J. F. HECHT, 804, 115 Dearborn-st.

FOR SALE—PART OF ALL OF 38 ACRES, N. W. 95th and Orange Crate railroad, at a bargain. J. T. KELLY, 1498 Monroe-st.

REAL ESTATE—FARM LANDS.

FOR SALE—OUT THEY GO
TO STAKE OUT THEIR
fortune in North Dakota, the garden spot of the prairies. Grows everything and wheat promises 25 to 40 bushels an acre. We sell such land for $12 to $16 an acre. One crop pays for the land. Choice now. The price will increase after threshing. Get tickets and maps from WM. H. BROWN COMPANY, 131 La Salle-st., Chicago, Ill.

FOR SALE—UNION PACIFIC RAILROAD CO. offers some choice farm and ranch land in Kansas, Nebraska, and Colorado on ten years' time; now is your chance to own a farm that will make you money. For prices and terms write or call
SHELTON & NYE, General Agents,
1006-7 Marquette Building, Chicago.

FOR SALE—OR EXCHANGE—FOR CLEAR IMproved property, 80 acres in Bass Lake Ind., overlooking the golf grounds and the lake; 7 room house, all underpinned, and good cellar; 2 barns, granary, large orchard, small fruits; bargain if taken at once. Address W. F. B., R. F. D. 1, Knox, Ind.

FOR SALE—FARMS IN HARRISHAM COUNty, Virginia, on the Norfolk & Western Ry. in the Blue Ridge mountains.
There is no choicer country in the U. S. A., and property is cheap. RICHMOND T. SIMPSON,
584 Peachtree-st., Atlanta.

FOR SALE—WISCONSIN FARM LAND—$3,000, part time, buys beautiful 160 acre farm; nice house, barn, and outbuildings; in crops will pay half for farm, with horses, cattle, machinery, etc., worth $5,000. ADMINISTRATOR, 59 Clark-st., Room 1107 Adams.

FOR SALE—A FREE HOUSE—
To buyers of our farm and hardwood timber lands in Polk, Barron, and Gates counties, Wis. For particulars call or write Kopblauch Farm Land Co., 115 Dearborn-st., Suite 207.

FOR SALE—OR EXCHANGE—NICE 40 ACRE farm near Bass Lake, Ind.; 6 room house, barn, stock, and tools; $3,000; want South Side cottages. DE COUDRES, Knox, Ind.

FOR SALE — FINE NORTHERN INDIANA farm for city income. FICKLIN, 90 Randolph-st.

REAL ESTATE—COUNTRY.

FOR SALE—BEAUTIFUL VIRGINIA ESTATE on the Rappahannock River, 400 acres; one of the finest estates in Virginia, to be sacrificed for $40,000; house alone worth more; land rich; magnificent crops; 54 miles from Washington, D. C. For full particulars address R. H. EWING, Moss Neck, Caroline Co., Va.

FOR SALE—HAVE JUST BARGAINED FOR 10,000 acres, Manistee, Mich.; will sell any part at $1.50 per acre; in 40 acre tracts, $2.00 per acre; one-third cash, balance on contract. SAMUEL GREEN, Dublin, Mich.

FOR SALE—ALABAMA LAND. IF YOU WANT a good farm write T. J. LIGHTNER, Citronelle, Ala.

FOR SALE—MAKE OFFER FOR 500 ACRES Johnson Co., Ky., coal lands; would trade for South Side city improved. A 183, Tribune office.

FOR SALE—1,700 ACRES, TEXAS, 16 HOURES, $25 acre; rents $3,000. THOMPSON Aug. 1. A. L. THOMPSON, 159 La Salle-st.

REAL ESTATE—COUNTRY.

FOR SALE—40 ACRES, GOOD 7 ROOM HOUSE, cellar, variety of fruit bearing, spring in pasture, crops included; $1,000; part cash. Chicago addressed to Adams & Co., Paw Paw, Mich.
DOWNING & CASE, Paw Paw, Mich.

REAL ESTATE—FRUIT LANDS.

FOR SALE—FRUIT FARM, ONE ON THE BEST and most productive in the Michigan fruit belt, for sale cheap if taken within 30 days. For particulars address GEORGE W. PIERCE, Owner, 231 Woodward-av., Detroit, Mich. or
M. V. SELKIRK, Agent,
South Haven, Mich.

REAL ESTATE—OIL LANDS.

FOR SALE—CHEAP, OIL PLANT COMPLETE, 800 acres, 9 wells, 100 barrels production; Alexandria, Ind. Address E 204, Tribune office.

REAL ESTATE WANTED.

WANTED—WEST AND NORTH SIDE FLATS.
We have a great demand for 2 and 3 story flats and believe we can sell your property if reasonable in price within one week after listing same.
OLIVER L. WATSON, 160 Washington-st.

WANTED—TO BUY A FARM OF FROM 40 TO 100 acres fronting on a lake in southern Wisconsin or northern Illinois. Our client will act promptly on this.
MADDEN BROS., 204 Dearborn-st.

WANTED—I AM A CASH PURCHASER FOR A good 2 flat building on the South Side, convenient to car line; must be a bargain; full particulars or no attention paid. Address L E 584, Tribune.

WANTED—SOUTH SIDE REAL ESTATE. WE pay cash for property; quick action.
SOUTHARD & TRAINER, 3505 Cottage Grove-av.
Telephone Douglas 704-705.

WANTED—WEST SIDE IMPROVED PROPERty; we have cash buyers and can make quick sales; call at once. THOS. E. MOHEN, 513 Jefferson-st.
HARRY GREENEBAUM, 84 Washington-st.

WANTED—FACTORY OR FACTORY SITE, worth $50,000 or more, for fine north shore acres. Address O S 405, Tribune office.

WANTED—THE BEST CENTRAL PROPERTY $250,000 cash will buy.
Cent. 824. F. D. CALLAN & CO., 145 La Salle-st.

WANTED—CASH BARGAINS IN IMPROVED city property; also small ill. farms. C. W. MILLS, 119 La Salle-st.

WANTED—TO BUY—A MODERN TWO FLAT building, spot cash, for a bargain; near Alley "L." Address E 172, Tribune office.

WANTED—HAVE $5,000 IN CASH, AND VAcant worth $6,000 for improved property.
JAMES A. McLANE & CO., 100 Washington-st.

WANTED—WILL PAY CASH FOR BARGAIN IN 2 or 3 flat brick. C. F. SCHULTZ,
163 Randolph-st.

WANTED—FAIRLY MOD. 9-10 ROOM HOUSE, bet. California, St. Louis, Washington, and Jackson. E. L. STEWART, 153 La Salle.

WANTED—WE ARE THE QUICKEST CASH buyers for improved or vacant city property. S. SCHULLMAN & CO., 1204, 184 Washington-st.

WANTED—PROPERTY, IMPROVED or vacant; we pay cash on closed deal promptly. OLIVER L. WATSON, 160 Washington-st.

WANTED—TO BUY—FOR CASH, A MODERN 6 flat building, near Alley "L"; must be a bargain. Address E 170, Tribune office.

REAL ESTATE TO EXCHANGE.

TO EXCHANGE — NEAR 43D-ST. "L" STAtion; elegant 5 story stone front and porch, 3 apartments, 8, 9, and 9 rooms; steam heat; property in first class shape; incumbrance $7,500, 6%; this is a real bargain, owner must be forced to sell; cant. F. P. McCARTHY & CO., State and 39th-sts.

TO EXCHANGE—FINE 480 ACRE STOCK FARM near station, for income or clear vacant; 60 miles from Chicago; 200 in cultivation, balance hay and pasture; every acre can be plowed; only $90 per acre. Address D 309, Tribune office.

FOR EXCHANGE—$80,000, SHERIDAN PARK PLACE; rents $10,000. Inspection; fine 10 acre city tract. A large list. Equitable deals made. J. F. HECHT, 804, 115 Dearborn-st.

TO TRADE—BEAUTIFUL COUNTRY HOME, 4 acres in Lombard, 18 miles west; steam and electric service; for vacant improved or vacant city property; price $7,500; cost $10,000. A 201, Tribune.

$30,000 SOUTH SIDE STORE AND FLAT BLDG., rental $4,000, half cash or mortgage; balance taken in trade. Hoffman Realty Co., 204 Dearborn.

TO EXCHANGE—MADISON, NEAR 41ST-AV., 100x175, clear; want S. S. flats; will assume.
TROTTER & KIMBALL, 145 La Salle-st.

TO EXCHANGE—CLEAR CHICAGO PROPERty, for western farm lands, large or small tracts. C. E. MOORE, 1126 Chamber of Com.

REAL ESTATE TO EXCHANGE.

TO EXCHANGE — NEAR 43D-ST. "L" STATION; elegant 5 story stone front and porch, 3 apartments, 8, 9, and 9 rooms; steam heat; property in first class shape; incumbrance $7,500, 6%; this is a real bargain, owner must be forced to sell; cant. F. P. McCARTHY & CO., State and 39th-sts.

TO EXCHANGE—FINE 480 ACRE STOCK FARM near station, for income or clear vacant; 60 miles from Chicago; 200 in cultivation, balance hay and pasture; every acre can be plowed; only $90 per acre. Address D 309, Tribune office.

FOR EXCHANGE—$80,000, SHERIDAN PARK PLACE; rents $10,000. Inspection; fine 10 acre city tract. A large list. Equitable deals made. J. F. HECHT, 804, 115 Dearborn-st.

TO TRADE—BEAUTIFUL COUNTRY HOME, 4 acres in Lombard, 18 miles west; steam and electric service; for vacant improved or vacant city property; price $7,500; cost $10,000. A 201, Tribune.

$30,000 SOUTH SIDE STORE AND FLAT BLDG., rental $4,000, half cash or mortgage; balance taken in trade. Hoffman Realty Co., 204 Dearborn.

TO EXCHANGE—MADISON, NEAR 41ST-AV., 100x175, clear; want S. S. flats; will assume.
TROTTER & KIMBALL, 145 La Salle-st.

TO EXCHANGE—CLEAR CHICAGO PROPERty, for western farm lands, large or small tracts. C. E. MOORE, 1126 Chamber of Com.

REAL ESTATE LOANS.

PEABODY, HOUGHTELING & Co., Established 1865.
Room 1105,
115 Monroe-st.,
First National Bank Bldg.

Real estate loans of every kind and size made without delay at low rates and best terms.

MONEY TO LOAN WITHOUT COMMISSION OR attorney's fees on Chicago real estate, with privilege of paying all or part of principal before maturity and stopping interest; borrower sees payments credited on note and pays interest only on the balance due.

BUILDING LOANS made on short notice. Personal attention given to large and small borrowers.

THE COLONIAL TRUST AND SAVINGS BANK
(Formerly Rose & Co.)
N. E. CORNER LA SALLE AND ADAMS-STS.

WE LOAN ON VACANT AND IMPROVED REAL ESTATE.
Special inducements on building loans.
We have for sale high grade mortgages from $1,000 to $10,000, secured on new brick and stone homes, in the best residence streets of Chicago; suitable for trust funds. Send for list.
JOHN P. MARSH & COMPANY,
1020 TRIBUNE BUILDING.

Cochran & McCluer
107 Dearborn-st.

Make loans on improved and vacant property; also building loans at lowest rates; quick service; prepayment privileges.

Baird & Warner,
90 La Salle-st.

Loans promptly placed on city and suburban property. Building loans. Lowest rates.

TO RENT—HOUSES.

South Side.

TO RENT — 2079 MICHIGAN-AV., 10 ROOM newly furnished house; good location; cor. 30th.

North Side.

TO RENT—AT MODERATE RENTAL—
TEN AND TWELVE ROOM PRIVATE RESIDENCES IN THE
McCormick Theological Seminary grounds on Chalmers-pl., Belden and Fullerton-avs., between North Halsted-st. and Seminary-av. Excellent location. Churches and schools in immediate neighborhood. Fullerton-av. station of the Northwestern Elevated railroad at west end of grounds.
Lincoln-av., Fullerton-av., and Halsted-st. surface lines pass the property.
Apply to
OGDEN, SHELDON & CO., RENTING AGENTS,
84 Clark-st. Telephone Main 1015.
Or at office of seminary. Telephone North 1098.

Suburban.

TO RENT—EVANSTON—SMALL HOUSE, SEPT. 1st; $32. Address A 190, Tribune office.

Summer Resorts.

TO RENT—AT HARBOR POINT, MICH., 7 room cottage, fully equipped for housekeeping, except linen and silverware. A. F. STEVENSON, Harbor Springs, Mich.

TO RENT—DELAVAN LAKE, WIS.—COTTAGE on lake shore; all conveniences; furnished complete; boating, bathing, and fishing. B 401, Tribune.

WANTED—HOUSES.

WANTED—TO RENT—MODERN 8 ROOM house (hot water heat preferred), in Wilmette or Winnetka; will purchase with privilege of buying. Address A 22, Tribune office.

WANTED—TO RENT—8 TO 10 ROOM HOUSE IN Wilmette or Evanston; prefer with privilege of purchase. Address O S 402, Tribune office.

TO RENT—FLATS.

South Side.

TO RENT—2D FLOOR, 7 ROOM APARTMENT, in the Monticello Bldg., 4569 Oakenwald-av.; one of the finest apartments in Kenwood; costly and beautiful interior; private porch overlooking the lake; rent $50.
W. K. YOUNG & BRO., 204 Dearborn-st.

TO RENT—MOST BEAUTIFUL AND CONVENient location on South Side, 1 block east of South Side "L" station; 6 and 7 room apartments, $25 to $30 per month. See janitor on premises, s. w. cor. 50th-st. and Michigan-av.

FOR RENT—Phone 4597 Central.
FRED'K H. BARTLETT & CO., 100 Washington.

TO RENT—N. W. COR. DREXEL-BLVD. AND 45th-st., exquisite new apartments of 7, 8, 9, and 10 rooms; 2 baths; solid mahogany finish; every modern convenience. Apply to attendant at building, or to
J. WORTHINGTON, 301 E. 45th-st.

TO RENT—LENOX FLATS, 3 ROOMS, $16; 4 rooms, $18; steam, hot water, bathrooms, ranges; neat, convenient; near I. C. Ry. Office, 3537 Cottage Grove.

TO RENT — $223 INDIANA-AV., 2D FLAT, 8 rooms and large bathroom; newly decorated; hardwood floors, steam heat, hot and cold water, janitor service; $40.

TO RENT—5467 LEXINGTON-AV., $30; NEW strictly modern 6 room apartment; immediate possession; lease Sept. 1; decorations to suit. ADAMS & FOSTER, 99 Washington-st.

TO RENT—HANDSOMELY FURNISHED—
SIMILAR TO FINEST N. Y. APARTMENTS.
3 and 4 room suites; complete housekeeping; $37.50 to $50. See manager, 3800 Wabash-av.

TO RENT—UNEQUALED IN CITY—
Ideal 7 and 8 room flats; $28 to $35; handsome, exclusive buildings; fine neighborhood; 11 min. downtown. S. w. cor. 36th-st. and Wabash-av.

TO RENT — NICELY FURNISHED, 3 TO 8 room flats, beautiful location on the lake shore; $18 to $50. Call today. 4127 Lake-av.

TO RENT—STRICTLY MODERN 7 ROOM APT., 3d floor, 45th and Indiana-av.; $42.50 month. Apply 4532 Indiana-av., 1st flat.

TO RENT—2D AND 3D 6 ROOM FLATS; REST on street, Wabash-av.; desirable light; large yard. Call 3d flat, 4149 Calumet-av.

TO RENT—FLATS, $10 AND UP; 4HOUSES, $25 to $30. Also bargains for sale. Call on
E. E. BALDWIN & CO., 3d floor, 163 Indiana-av.

TO RENT — FURNISHED 8 ROOM APT., 2D floor, corner, 2 or 3 months, very reasonable. Phone Douglas 6536. Michigan-av. and 36th-pl.

TO RENT—4 R. AND ALCOVE FRONT FLAT, oak trim and floors; all outside rooms, $23; steam; all conveniences; elevator; phone. 3663 Wabash-av.

TO RENT—4-5 ROOMS, $21-$22-$25; STEAM, hot water, elevator, etc. 3106 Calumet-av.

TO RENT—4456 COTTAGE GROVE—3-6 ROOM flats; $17, $25; all clean and light.

TO RENT—ARIZONA APTS., 42D AND LAKEav., 4 and 5 room flats; will decorate.

TO RENT—3731 LANGLEY-AV., 3, 4, 5 ROOM flats, $18 up; very low rentals; steam, etc.

TO RENT—YALE AND 64TH-ST., 5 ROOM flat; steam, hot water; 2 blks. Rock Island; $26.

TO RENT—3628 ELLIS PARK; $25; STEAM; 5 r.; beautiful park; open. 401 Ashland Block.

TO RENT—NICE FLAT, 4 ROOMS. 6211 WAbash-av.; rent $18. Apply at 6209.

TO RENT—6730 HALSTED-ST., 5 ROOM HANDsome modern flat with bath, $15. Call in store.

West Side.

TO RENT — FIRST AND THIRD FLATS, 8 rooms and bath; three flat, steam heated building, 9 Warren-av., opposite Union Park; at once; open for inspection; summer rent. Phone Central 3272. JOHN T. BODDIE, 140 Dearborn-st.

TO RENT—FINELY FURNISHED 7 ROOM 3D flat, opposite Garfield Park; steam, hot water; bargain, 544 Colorado-av.

TO RENT—$8 AND $9—NICE 4 ROOM LIGHT front flats. See janitor, 953 W. Van Buren-st.

North Side.

THE PATTINGTON
IRVING PARK-BLVD. AND THE LAKE.

7, 8, AND 9 ROOM APARTMENTS.
RENT $63 TO $125 MONTH.
Which includes electric light, table ice, cold storage, and automobile garage.
This beautiful building is located in the exclusive residence section of the north shore; 17 minutes' ride from the business center by Northwestern L or express trains to Sheridan-rd. station.
Absolutely fireproof construction; rooms finished in costly woods. Mexican mahogany, English weathered oak, solid porcelain bath fixtures; uniform janitor and maid service.
FIRST CLASS CAFE IN BUILDING.
Handsomely illustrated booklet mailed on application.
W. K. YOUNG & BRO.,
204 DEARBORN-ST.
NORTH SHORE OFFICE,
SHERIDAN-RD. AND IRVING PARK-BLVD.
OPEN EVENINGS.

TO RENT—1780 WRIGHTWOOD-AV., 8 LARGE light rooms; sunlight all around; steam, hot water, consoles, cedar closet, and every modern convenience; as complete a home on one floor as you will find; special inducement to good tenant. See janitor or HENSON & CO.,
140 Dearborn-st. and 554 Lincoln-av.

TO RENT—ONE MONTH'S RENT FREE; BEAUtiful 6 room apt. in Sheridan Park, cor. Kenmore and Leland; $40. Also 5 room apart., $35. Open. special inducements. 6 floor, 1349 Leland-av.
REGELIN, JENSON & CO., 1206 Lakeside Bldg.

TO RENT—VERY DESIRABLE EIGHT ROOM apartment in The Walton, Clark and Locust-sts.
OGDEN, SHELDON & CO.

TO RENT—3, 4, AND 5 ROOM FLATS, STEAM and hot water; large light rooms; every modern convenience; $22 up. See agents on premises.
BRUNER, 84 Washington-st., R. 51.

TO RENT—BLOCK EAST OF N. W. L. DIVERSEY-BLVD. station, 1795 to 1804 Burling-st., 5 and 6 room modern flats; rent $30 and $35.
THEODOR W. BUHMANN, 1281 N. Clark-st.

TO RENT—4, 5, AND 6 R. MODERN FLATS, S. w. cor. Winona and Winthrop-avs.; choice; see them; agent there; August rent free. S 270, Tribune.

TO RENT—BEAUTIFUL EDGEWATER—ELEgant new large 8 room apartments, cor. Kenmore and Balmoral-aves.; rents $30 and up.

TO RENT—CENTRAL 7 ROOM CORNER FLAT, all sunlight rooms; $30. 57 Rush-st., cor. Illinois. Owner, 1028, 119 Monroe-st.

TO RENT—"SEVILLE-SAVOY," N. E. COR. La Salle-av. and Locust-st., modern 8 room apt., $45. Apply JANITOR.

TO RENT—AUGUST TO SEPTEMBER, FURnished 6 room flat; 2 blocks from lake; no children. STICKLE, 1440 Winthrop-av.

TO RENT — NICELY FURNISHED ROOM, 1 OR 2 persons; all conveniences; private family. 722 Wells-st., first flat.

TO RENT—1237 LAWRENCE-AV., MY NEW 4 r. flat; all conveniences; 4 to 6.

TO RENT—487 EVANSTON-AV., NEW, MODern 5 r. flat; special price today.

TO RENT—FLATS.

North Side.

TO RENT—FREE RENT TO SEPT. 1, 6 ROOMS, steam heated apartment; fine order; gas range; 2 rooms have separate entrance to hall.
1201 Belmont-av. Friday and Saturday, 2 to 5 p. m.

TO RENT—THE TURNER, N. W. COR. CLARK and Wrightwood-av., 4 and 5 room flats; steam and hot water; all modern; $22 up; near Lincoln Park; special inducements in rent. BENSON & CO., 140 Dearborn-st. and 554 Lincoln-av.

Suburban.

TO RENT — 614 CLARK-ST., EVANSTON, charming 6 room apartment; near college, lake, depot, and electric; $40.

WANTED—FLATS.

WANTED—TO RENT—FURN. 4 OR 5 ROOM flat, with bath, for 2 adults; must be within walking distance of business center and reasonable rent. Address with full particulars E 285, Tribune.

WANTED—TO RENT—4 OR 5 ROOMS, NEAR elevated, about $17; two persons. E 280, Tribune.

TO RENT—STORES.

South Side.

TO RENT—BLOCK OF NEW STORES AND OFfices, 2-story, Drexel-blvd. and 43d-st.; steam heat, hot water, etc.; splendid location for any first class business; rents $45 to $95; offices, $25 and upwards. Send for our complete list of stores and offices all over the South Side.
W. K. YOUNG & BRO., 204 Dearborn-st.

TO RENT—STORES IN THE DONOHUE & Henneberry Building, 407-429 Dearborn-st.; steam heat.
THE EQUITABLE TRUST COMPANY,
152 Monroe-st.

TO RENT—STORE, 3527 COTTAGE GROVE-AV.; steam heat, hot water; excellent for any good business. Apply to agent, same block.

TO RENT—STORE—OAKLAND MUSIC HALL, 40th and Cottage Grove; inducement to good tenant. HOLTON, BERLYN & CO., 204 Dearborn-st.

West Side.

TO RENT—FINE LARGE STORE AND BASEMENT, 589 BLUE ISLAND-AV., COR. 18TH-PL., SUITABLE FOR DRY GOODS, SALOON, ETC.; $55. C. H. MULLIKEN, 108 Dearborn-st.

TO RENT—FINE STORES IN NEW BUILDING, corner of Madison-st. and Spaulding-av. See agent on premises, 8 to 10 a. m. daily.

TO RENT—NEW BRICK CORNER STORE, good location for pharmacy. Armitage and 40th-avs. CLAUDER, 80 Dearborn-st.

North Side.

TO RENT—MODERN, UP TO DATE STORE; light as day; nearly 4,000 square feet floor space; two entrances; terms, etc. 81 ECK, 1126 Lincoln-av.

TO RENT—OFFICES, LOFTS, ETC.

Offices.

TO RENT—OFFICES AND STOCKROOMS SUITable for manufacturers' agents and specialties; all modern conveniences; location central. Garden City Block. Phone Main 1514. Room 309, 36 5th-av.

TO RENT—TO PHYSICIAN OR OCULIST—ELEgant room, front, to let or to exchange for lady assistant. 1407 Hooworth Bldg., Wabash and Madison.

TO RENT—LIGHT OFFICE IN HOME INSURance Bldg.; will sacrifice furnishings if rented immediately. Address E 249, Tribune office.

TO RENT—DESK ROOM IN LARGE OFFICE; location excellent; furnished if desired. Inquire Room 812 Woman's Temple.

TO RENT—ROLL DESK; FREE STENOGRAPher service; free telephone; Bradstreet's; safe; $10. 401 Ashland Blk.

TO RENT—OFFICES IN THE PULLMAN BLDG. Apply to agent, Room 1230, Pullman Bldg.

TO RENT—DESIRABLE OFFICES IN DEXTER and Baltimore Buildings, 84 Adams-st.

TO RENT—DESK ROOM; ALL CONVENIences. 1461 Monadnock Bldg. Tel. Har. 4086.

TO RENT—ASSOCIATION BLDG.; 2 DESIRAble, light offices. Address 742 1st Nat. Bk. Bldg.

TO RENT—DESK ROOM; UNLIMITED PHONE, vault. 822 New York Life Bldg.

TO RENT—FINE LOCATION FOR DENTIST; established practice. Address O K 200, Tribune.

Floors and Lofts.

TO RENT—S. W. COR. SHERMAN AND HARRISON-sts.; the new 12 story steel constructed bldg., stores, floors, and offices; light 4 sides.
60 Sherman-st., 7th floor, 4,000 ft.; fine light.
Apply to THE COMPANY, 110 Dearborn-st.

TO RENT—TWO DRY BASEMENTS, 600 AND 1,200 ft., on 5th-av., together or separate; suitable for storage, with use of steam elevator. Call Telephone 1514 Main. 96 Fifth-av., Manager of building.

TO RENT—FLOORS AND LOFTS—ALL PARTS—
Central and Manufacturing districts.
BOWES INVESTMENT CO., Agts., 108 La Salle.

TO RENT—FLOORS—4,000 SQUARE FEET each; passenger and freight elevators. 42 W. Quincy-st., near Clinton.

Manufacturing Property.

TO RENT—AND FOR SALE—FACTORY, DOCK, Warehouse, and switch property.
J. H. VAN VLISSINGEN & CO., 164 Dearborn-st.

TO RENT—AND FOR SALE—FACTORY DOCK, warehouse and switch property. R. W. ZANDER & CO., 114 Dearborn-st. Phone Cent. 1486.

TO RENT—FLOORS, HIGH, LIGHT, WITH OR without power or heat. 31-41 Indiana-st. H. A. STREETER.

TO RENT—W. PULLMAN FACTORY; TWO tracks; 1 bit.
A. C. TISDELLE, BANKER, 94 La Salle-st.

WANTED—STORES, OFFICES, LOFTS

WANTED—TO RENT—SMALL OFFICE OR desk room with phone; central location; not exceed $15. Address E 240, Tribune office.

TO RENT—BUILDINGS.

TO RENT—
25-27 North Clinton-st., new, modern six story and basement building, 60x150; mill construction; corner of alley; fine light; large shipping platform in rear. Passenger and freight elevators. Suitable for manufacturing or warehouse purposes. Rent reasonable.
H. O. STONE & CO.,
Tel. Main 380. 206 La Salle-st.

TO RENT—MISCELLANEOUS.

TO RENT—FOR FIRST CLASS SALOON, PROMinent downtown location. CAMPBELL INVESTMENT CO., 614-620 Royal Insurance Bldg.

TO RENT — BUILDINGS, STORES, AND floors in all parts of the city. Send for list. WILLIS & FRANKENSTEIN, 115 Dearborn-st.

TO RENT—LADY HAVING 6 ROOM ELEGANT furniture, piano, will furnish for responsible parties signing lease. Address E 226, Tribune office.

STORE AND OFFICE FIXTURES.

NATIONAL CASH REGISTERS BOUGHT, SOLD and exchanged. Second hand registers, as good as new, at one-half regular prices. Cash or time. Cash Register Exchange, 199 S. Madison-st. Phone A. J. THOMAS, Prop.

FULL LINE OF DESKS, FILING CABINETS etc.; old fixtures taken in trade. Call or telephone Harrison 4446. Chicago Desk and Mdse. Co., 263-265 S. Clark-st. near Jackson.

CASH REGISTERS AT GREAT BARGAINS; WE also buy and exchange. Repairing and replating promptly attended to. The Watson Sheridan Hand Cash Register Co., 195 E. Madison-st.

WE MAKE A SPECIALTY OF NEW AND 2D hand office and store fixtures; lowest prices in the city. See us first if you care to save money.
CASEY'S SONS, 41-43 Fifth-av.

DESKS, NEW FULL LINE CHAIRS, FIXTURES, etc., carried in stock; call or telephone. H. A. OTIS & CO., 198 La Salle-st. Tel. Main 2799.

NEW AND SECOND HAND STORE AND OFfice fixtures bought and sold.
JAC LEDERER, 372-376 Wells-st.

FOR SALE—3 OAK AND GLASS TELEPHONE booths, complete. J. W. Butler Paper Co., 216 Monroe-st.

WANTED—50 FT. PARTITION, CHEAP. CAVANAUGH & DAILEY, 25 Plymouth-court.

Lake Navigation.

THE LAKE EXCURSION ROUTES—

GRAHAM & MORTON LINE.

ST. JOSEPH AND BENTON HARBOR, 50C each way on all boats. Only line running within easy and dancing free. Every day at 9:30 a. m., 12:30 p.m., 2:30 p.m., 4:30 p.m., and 8 p.m. Sun., 8:30 a. m., 2 p. m.; Sun., 10 a. m. Every night at 11:30.

OUR 12:30 NOON CONTINUOUS ROUND TRIP EXCURSION, ONLY 50C, returning about 9 p. m. Connecting with the P. M., M. C., and Big Four roads for Paw Paw Lake, Watervliet, and Berrien Springs.

GRAND RAPIDS, HOLLAND, AND SAUGATUCK every morning at 9 o'clock. 4:30 p. m.; $1.35 Grand Rapids, $1 Holland, $1.20 Saugatuck. Every night, 8 o'clock; $2 Grand Rapids, $1.50 Holland.

ONLY DIRECT LINE TO LAKE SUPERIOR via Milwaukee; $5 to Mackinac Isle, $6 to Sault Ste. Marie. Round trip ticket to Duluth, $36, to Isle Royale $32, to Owen Sound $30. Only $27 to Hancock and Houghton. $17 to Mackinac Isle. These rates include both meals and berth.

EVERY TUESDAY AND SATURDAY AT 11 A. M.
Dock foot Wabash-av. Phone Central 2162.

GOODRICH LINE STEAMERS—$1 TO MILWAUkee, 9:30 a. m. and 9:00 p. m. daily (10 a. m. Sunday); $1 to Racine, 8 a. m. and 9 p. m. daily; $1.50 Grand Haven and Muskegon, $1.75 to White Lake; $2 to Grand Rapids, 7:45 p. m. daily; morning boat to Mu

JULY IS AT A DISCOUNT.

WHAT DECLINE CONTINUES, WITH JULY IN THE LEAD.

Price Drops a Shade Under the September on Stop Loss Selling and Absence of Support—Deferred Months Affected by Decline in the Minneapolis Market—Southwest Prices Relatively Firm—Corn Breaks on Larger Acceptances.

Selling of wheat by disheartened longs and by confident shorts went merrily on yesterday because prices in the northwest were shrinking visibly and because crop news from the northwest generally bespoke more optimism and more doubt over the outcome of the rust scare. The cash option was the weakest on the liberal local receipts, selling at 75c, to 80¾c, which was low point in September also, and closing 1½c lower, with the premium of ⅞@1c over September existing at the close on Tuesday changed into a discount of 1-16c. The final loss in September was 1¼c, at 86¾-⅞c; in December ⅞c, at 87½c, while May was unchanged at 90c.

On the extreme decline, which amounted to 1¾@2c in deferred deliveries, the market scared a number of friends because showers were predicted for the greater part of the spring wheat area, and southwestern markets were showing relative strength. When Minneapolis was off 2¾c and Chicago 2c to 2½c Kansas City was only ½c lower and St. Louis 1c lower. Cash markets also were relatively strong, and a short interest had been created on the decline of 3⅛@4¼c from the top price last week. The net result was a rally of ⅝@¾c here and 1c in the northwest.

The weather map showed little precipitation in the northwest, and there was an opening loss of 1c on curb at Minneapolis. This, with a growing disposition to put less trust in rust, caused the early decline. Messages from Minneapolis were less certain over damage on an average, but a few points reported infection and a few old points denied damage. The forecast of rains and warmer weather failed to have much effect on prices in that direction. Minneapolis stocks decreased 300,000 bu for four days. Receipts there and at Duluth were 211 cars, against 140 last year, with 127 cars of winter wheat in the total.

Southwest Cash Markets Steady.

Receipts at the two southwestern markets were less than last week at 670,000 bu, but compared with 370,000 bu last year. Advances at both points were called lighter than the first of the week. St. Louis reported stocks increasing 75,000 to 90,000 bu a day, but cash prices there and at Kansas City ruled steady at Tuesday's level after early easiness. All the primary markets received 1,386,000 bu, against 769,000 bu last year. Local receipts were 233 cars, with 6 contract, and prices were steady, relative to futures, elevators buying.

Clearances at the seaboard were 87,000 bu. The secretary of the Kansas agricultural bureau estimates that 4 bu and 25 lbs of rust wheat will make a barrel of flour this year, compared with 4 bu and 50 lbs last year, the winter wheat being heavier. Liverpool closed steady to ¼d lower in face of our weakness, Berlin ⅝c lower, and Budapest ¼c higher. The official German crop report showed a loss of 2 points in winter wheat during the month, and an unchanged condition for spring wheat.

Early selling of September was led by Pringle, Daggett, Wrenn, Love, and Bartlett-Frazier, with buying by Rankin and Kneeland-Clement-Curtis. Later Logan-Bryan, Bartlett-Frazier, Sickel-Roberts, and Valentine took September and December. Wrenn and Daggett bought December for the northwest, and there was buying for foreign account.

Larger Acceptances Weaken Corn.

Corn prices showed more net loss all round for the day, than for some time, July off 1c to 55c, September off 2c after a break of 1¼c for the morning, and May off ¾c. The early part of the session was marked by decided selling pressure from many interests. Several houses bidding in the country had larger acceptances than for some time, and were sellers in the pit. This was followed by considerable pressure from pit leaders. The good rains reported in Kansas and elsewhere were beneficial to the crop. This brought wire selling from the outside, and wheat weakness added to the liquidating sales. The bull news there was came after the close. Houses doing an export business reported sales of about 200,000 bu on foreign orders.

Heavy shipping sales were reported at the same time, sales being 500,000 bu exclusive of export business. New York confirmed export sales of 320,000 bu. Local receipts were 96 cars, and the estimate for today 278 cars. Corn on the tables was 1c to 1½c lower. The trade had brought reports from Roumania and Hungary.

Primary receipts were 604,000 bu, and export clearances 235,000 bu. Harris-Scotten and Nye-Jenks led the early selling. Bartlett-Frazier were moderate sellers. Pringle, Comstock, and Hellman led the selling by the pit crowd. Later Comstock covered, and Wells was a good buyer. Early offerings were largely absorbed by Sickel-Roberts, J. A. Edwards, and E. W. Bailey & Co.

Howe Sells September Oats.

Several local bulls evidently gave up the fight for oats soon after the opening. Their lines came on the market through brokers and caused a ¼@⅝c dip in September, to 28½c. The other months sympathized and the loss was ⅛c to ⅜c all round. The last price in July was ⅜c lower, reflecting heaviness in the cash market, which was lower. Receipts were 151 cars and the estimate for today 108 cars. Sales of 175,000 white clipped oats for shipment were reported. Early selling of a line of September oats by Mongins was credited to Howe, and Pacaud sold a line of September credited to the Prindle house. There was free selling by McReynolds and A. S. White brokers. On the break Kidston was the best buyer of September and Updike bought May.

Packers Buyers of Ribs.

More activity was created in provisions the last five minutes of the session by the filing of good buying orders for some of the packers than all the other business of the session combined. The buying was by Schwarz and was confined entirely to September ribs, the purchases at the best point of the day. Pork and lard had a weak period early, but rallied in sympathy with the late firmness in ribs, closing at but small declines from the previous day. The bear feature at the opening was the more alarming yellow fever situation in the south. This with the lower grain prices more than offset the 5c advance in prices of hogs at the yards. Hog receipts were, 20,000 head, and 23,000 are estimated for today. The western markets received 61,000 head against 62,500 last week and 20,000 last year.

Rye Prices Off Sharply.

Larger receipts caused a decline of 4@5c in cash rye prices, and futures also ruled weak. July sold at 64c and closed at 64c asked, and September sold at 60c. No. 2 sold at 65@66½c. Receipts, 10 cars.

Barley was easy. Malting was salable from grade, feed from 38@42c, and screenings 30@ 32c. Receipts, 7 cars.

Seed was 3c higher for No. 1 southwestern at $1.28, while No. 1 northwestern was unchanged at $1.30. Receipts were 2 cars from 5 at Duluth, and 2 at Minneapolis. No trades were made on the advance.

Timothy seed was dull. July was $3.20 and September $3.25 bid. Country lots, $2.50@ 2.70; July cloverseed, $12.75@13.00; and October, $9.75.

Range of Active Futures.

WHEAT.

	Open.	High.	Low.	Closing July 26.	July 27.
July	87¼	87¾	85¾	86¾-⅞	87½
Sept.	87¾-⅞	87¾	86¼	86¾-⅞	86¾-⅞
Dec.	87¾-⅞	87¾	86¼	87¼	87¼
May	89¾-⅞	90	89	90	90

CORN.

July	57	57¼	55⅝	56	57
Sept.	54½	54⅝	53¾	53¾	54⅝
Dec.	47¾-¾	47¾	46¾	47¼	47¾-¾
May	44¾	44¾	43⅝	43⅝	44¼

OATS.

July	31⅝	32¼	30¼	30¼	31¾
Sept.	29	29¼	28¼	28¼	28¾-⅞
Dec.	30¾	30¾	29¼	29¼	30¼
May	31½	31¾	30¾	31¼	31⅝

MESS PORK.

July	12.10	12.12½	12.05	13.00	
Sept.	12.10	12.12½	12.05	13.10	
Jan.	12.07½	12.07½	12.00	12.07½	13.07½

INTERESTING TRADE GOSSIP ON 'CHANGE.

Deliveries on July contracts were 5,000 bu wheat, 110,000 bu corn, and 40,000 bu oats.

There were charters for 800,000 bu corn to Buffalo at 1c, and one lot of 100,000 bu was booked for direct export.

There was buying of December and September wheat on foreign orders both here and in New York yesterday.

Winnipeg has a corner in July wheat. Yesterday that delivery advanced 2¼c to $1.14, making an advance of 7c in four days.

A message to Pringle-Fitch-Rankin from Minot, N. D., said: "Wheat excellent north and west of here, and merchants are buying goods heavily on the prospects."

St. Louis wired that wheat stocks there were increasing at the rate of 75,000 bu to 90,000 bu a day. Minneapolis reported a decrease of 500,000 bu for four days.

A message to Lake from Marfield said his agent at Hendricks, Minn., wired: "The wheat in this section stands one chance in fifty of maturing on account of black rust."

Broomhall estimates the wheat aggregate in the principal countries in Europe at 11,000,000 bu over last year. A private cable estimates the Russian crop at 50,000,000 bu less than last year.

The Northwestern Miller reports the flour output at Minneapolis, Duluth, and Milwaukee for the week at 243,000 brls, against 251,700 brls the previous week and 275,000 brls last year. Business at Minneapolis was hindered by the break in wheat.

Snow wired Bartlett-Frazier from Detroit, Minn.: "Crop through Tucker county an average or better. Find no trace of black rust. Only a moderate amount of leaf rust. The crop is two weeks late, but no later than last year. In my judgment infection this date last year was greater."

"All the leading elevator men at Minneapolis are worried over the possible spread of rust," said Howard Jackson, who returned from that market yesterday. "They all have chemists at work, and are busy investigating each claim of infection. Without exaggeration, nearly a carload of samples is coming in there daily, and they are finding some black rust and a good deal of blight and smut."

News on the rust question from the northwest was as conservative in the main as it was extreme a few days ago. The general consensus of opinion seemed to be that it will be ten days at least before it will be known whether damage is to be serious enough to count in the roundup of the crop. There was buying here, however, which made it appear that some of the northwestern leaders at least are cheerfully expecting the worst, possibly on crop news not yet made public. There were hints that Jones' report would be a surprise.

For some reason, presumably because of smaller country sales and satisfactory conditions in the cash markets, the southwestern markets failed to follow the decline in the northwest and here. Kansas City at the close was ¼c lower for September and steady for December, and St. Louis ⅝c lower, with the loss at low point 1½c and 1c, respectively. Minneapolis was 2¾c lower at one time and closed 1⅝c lower. Duluth lost a like amount and Chicago 1½ to 1¾c, July weakest. The difference might be explained partly by the fact the southwest markets did not advance quite so fast on the rust scare.

Cash wheat premiums for the contract grades were the same to a shade better yesterday. No. 2 red sold at 1c to 1¼c over September, and No. 2 hard ¼c to ½c over for yellow and 1@3c over for turkey hard, a choice car, testing 63 lbs, selling at the outside premium. Most houses called acceptances light, especially of hard winter, with Kansas City bidding relatively more than local houses. Southwestern markets were relatively firm. Kansas City steady, No. 2 red, 83c to 83¼c, and St. Louis steady at 85¼c to 86½c for that grade. One St. Louis message, however, took a pessimistic view, saying eastern and southern demand was slow and the market acting as if on the eve of a break. Minneapolis was easy, No. 1 northern off 2¼c at $1.09½ in store, and Duluth $1.10⅝.

Estimated receipts for today are: Wheat, 217 cars; corn, 278 cars; oats, 198 cars; rye, 10 cars; barley, 6 cars; hogs, 23,000 head.

The demand for corn from eastern interior distributers and exporters kept up yesterday, sales being 760,000 bu of all grades in spite of an advance of ¼c in limits by most of the local shippers. This makes sales 1,460,000 bu in two days. Part of the corn was sold for shipment by Aug. 10, but the bulk of it was for prompt shipment, including 200,000 bu No. 2 mixed for export. No. 3 brought 3¼-3½c over old September, c. i. f. Buffalo and No. 2 4c over, or about July price in store for the latter. New York reported sales of 320,000 bu corn and 100,000 bu oats for export, and freight engagements for 250,000 bu closed at 4½c. Upper York to Liverpool. Corn on the sample tables was 1@1½c lower, with demand lighter for corn to make contract for delivery. Shipping sales of oats were 175,000 bu, and prices on the tables 1c lower.

	LARD.			
July				
Sept.	7.22½	7.25	7.17½	7.22½@7.22½
Oct.	7.50	7.50	7.37½	7.37½@7.37½
	SHORT RIBS.			
July				
Sept.	7.65	7.90	7.77½	7.72½
Oct.	7.90	7.92½	7.82½	7.92½@7.92½

GRAIN INSPECTION.

	No. 2 and better.	Stand-ard.	No. 3.	Grade. Total.	Low Grade.
Winter wheat	95	...	123	5	225
Spring wheat	2	...	...	...	7
Mixed wheat	...	...	...	...	7
Corn	94	...	128	93	366
Oats	18	26	69	48	151
Rye	...	...	2	...	7
Barley	...	...	7	...	7
Totals	209	26	316	155	700

Inspected out: Corn—No. 2 yellow, 16,255 bu; No. 3 white, 5,394 bu; No. 3, 5,949 bu. Oats—Standard, 650 bu; No. 3 white, 18,356 bu. Rye—No. 2, 2,000 bu. Loaded from unlicensed elevators: Wheat—No. 3 red, new, 37 cars and 26,850 bu. Corn—No. 2 yellow, 16 cars and 12,000 bu; No. 3 yellow, 9 cars and 30,000 bu; No. 3, 25 cars; No. 3, 1 car and 17,500 bu. Oats—No. 2 white, 6 cars; standard, old, 7 cars; new, 36 cars; No. 3 white, old, 4 cars; new, 2 cars; No. 3, 8 cars; white clipped, 7 cars. Rye—No. 2, new, 2 cars. Inspected in by lake and canal: Corn—No. 3, 15,000 bu; No. 4, 5,500 bu.

Cash Produce Transactions.

FLOUR—Easy; hard spring [favorite brands], $5.60@6.20; hard patents [in wood], $5.50@5.60; straight [export bags], $4.90@5.00; clear [export bags], $3.60@4.00; soft winter patents [export bags], $4.20@4.30; straight, $4.00@4.10; hard winter patents [export bags], $4.20@4.30; clear [export bags], $3.50@3.90; rye flour, brls, $4.00@4.25; sacks, $3.50@3.60.

WINTER WHEAT—2@2½c lower. Sales in store and to go: No grade, red, 82c. On track: No. 3 red, 87½@88c; No. 3 hard, 86¼@86¾c. Rye on board: No. 4 red, 82c; No. 2 red, 86@87c; No. 2 red, 87½@88c; No. 4 hard, 84c; No. 3 hard, 85@85½c. No. 2 hard, 86¼@88c; No. 2 white, 86¼c. Billed through: No. 3 red, 85¼c; No. 2 red, 86¼@90½c; No. 3 hard, 84¼@85¼c; No. 2 hard, 85@86½c.

SPRING WHEAT—Quiet. No sales reported.

CORN—¼@1¼c lower. Sales in store and to go: No. 2, 100,000 bu for shipment on p. t.; No. 3, 340,000 bu for shipment on p. t.; No. 3 white, 75,000 bu for shipment on p. t. Sales on track and free on board: No grade, 53@54c; No. 4, 56@56¾c; No. 3, 56@56½c; No. 3 yellow, 56¼@56½c; No. 2, 56¼c; No. 2 yellow 56¼@57c; No. 3 white, 56@56¾c; No. 2 white, 56¾@57c. Billed through: No grade, 53c; No. 4, 54¼@55c; No. 3, 55@55¼c; No. 3 yellow, 55¾c; No. 3, 55¾@56c; No. 2 yellow, 56¼@56½c; No. 3 white, 56@56¼c; No. 2 white, 56¼@56¾c.

OATS—1c lower. Sales in store and to go: White clipped, 175,000 bu on p. t. Sales on track and free on board: No grade, new, 28½c; No. 3, 30½c; No. 4 white, new, 28½c; old, 31@33c; standard, new, 31c; old, 32@32c; No. 2 old, 29c; No. 2 white, new, 31½c; old, 32½@32¾c. Billed through: No grade, new, 28c; No. 4 new, 27@27½c; old, 30½c; new, 28@30c; old, 30½c; No. 3 new, 27@27½c; No. 3 white, new, 30½@30c; old, 30½@32c; standard, new, 29½@30c; old, 31½@32c; No. 2 new, 27½c; old, 28½@31½c; No. 2 white, old, 31½@32c; No. 1 white, new, 32½c.

Rye—Easier. Sales free on board: No. 2, 65@66c; No. 4, 55c.

BARLEY—Weak. Sales were, free on board: Barley, new, 57@40c; old, 38@46c.

Provisions—Easier. Cash lots: Mess pork, $12.95@13.00; lard, $7.07½@7.10; ribs, $7.75@7.85, according to weight.

BEEF PRODUCTS—Quiet and steady. Prices quotabin as follows: Beef hams, $18.50@18.75; extra rump beef, $8.50@8.75; plate beef, $9.00@9.25; extra plate beef, $9.50@10.00. Tallow, steady at 5¼@5⅝c for edible, 5@5¼c for prime packers, 4½@4¾c for No. 1 do, and 3¼@3⅝c for No. 2 do; 4½@4¾c for city renderers, 4¾@5c prime country, 3¾@3⅞c for No. 2 do. Oleo-stearine in moderate demand and quotably steady at 7¼@8c.

GREASES—Quiet and steady at 3½@3¼c for brown, 3¾@3¾c for yellow, 3¼@3¾c for house, 4¼@4¼c for B white, and 4¾@4¾c for A white.

COOPERAGE—Firm. Cash lots: Barrels, $0.58@74c; oak pork brls, 92½@95c; lard tcs, $1.12½@1.15. No. 2 cars.

WHISKY—Steady on a basis of $1.27 for finished goods.

HAY—Steady. Receipts, 785 tons; shipments, none. Sales on track: Not graded timothy, $7.00@11.50; not graded prairie, Kansas, new, $11.00.

STRAW—Rye straw quotable at $8.00@9.00, wheat straw at $6.50@7.00, and oat straw at $6.50@7.00.

DOMESTIC PRODUCE MARKET.

NEW YORK, July 26.—Wheat—Receipts, 2,000; spot easy; No. 2 red nominal, elevator, and 94¾c f. o. b. afloat; No. 1 northern, Duluth, $1.18¾ f. o. b. afloat; No. 1 northern Manitoba nominal, f. o. b. afloat. Options opened weak and lower. Last prices were ¼c to ⅝c net lower; May closed 92⅝c; July closed 93¾c; September closed 90⅝c; December closed 91½c.

Corn—Receipts, 116,100 bu; exports, 204,521 bu; spot easy; No. 2, 61¼c elevator, and 62¼c f. o. b. afloat; No. 2 yellow, 62¼c; No. 2 white, 62½c. Option market was neglected here and easier, closing partly ⅜c net lower. July closed 63¼c; September closed 61⅝c.

Oats—Receipts, 79,300 bu; exports, 265 bu; spot steady; mixed oats, 26 to 32 lbs, 35@35½c.

Cotton seed oil—Steady; prime yellow, 28½@29c.

Sugar—Raw firm; fair refining, 3 7-16c; centrifugal, 96 test, 4 1-16c; molasses sugar, 3 3-16c; refined steady.

Quotations on Coffee.

Coffee—Spot Rio steady; No. 7 invoice, 8¼c; mild steady; Cordova, 10@13c. Futures opened steady at unchanged prices to an advance of 5 points. The market ruled firm during the late session, closing steady at a net advance of 9@20 points. Sales, 153,250 bags.

	Open.	High.	Low.	Close.	Previous close.
July	6.85	7.05	7.00	7.05	6.95
September	7.00	7.15	7.05	7.15	7.05
October	7.05	7.20	7.15	7.20	7.05
December	7.25	7.35	7.25	7.35	7.25
January	7.35	7.40	7.35	7.40	7.30

Quotations on Cotton.

Cotton—Spot closed quiet 25 points lower; middling uplands, 11.15c; middling gulf, 11.40c. Sales, 15 bales. Futures opened firm and closed barely steady.

	Open.	High.	Low.	Close.	Previous close.
July	11.01	11.01	10.63	10.65	10.89
August	10.93	10.96	10.61	10.65	10.83
September	11.04	11.07	10.74	10.75	10.96
October	11.19	11.19	10.80	10.80	11.04
November	11.19	...	...	10.83	11.05
December	11.22	11.24	10.88	10.94	11.09

Cotton in Liverpool.

LIVERPOOL, July 26.—Cotton—Spot in moderate demand. Prices 2 points higher. American middling, fair, 6.55d; good middling, 6.35d; middling, 6.00d; low middling, 5.85d; good ordinary, 5.75d; ordinary, 5.59d. Sales, 6,000 bales, including 4,700 American. Receipts, 23,000 bales, including 22,900 American. Futures opened easier and closed steady.

Western Grain Markets.

ST. LOUIS, Mo., July 26.—Close: Wheat—Lower; No. 2 red, cash, elevator, nominal; track, 85@ 88¼c; September, 82c; December, 83¾@83¾c. Corn—Lower; No. 2 cash, 54c; track, 56½c; September, 52c; December, 43¾c. Oats—Cash strong; No. 2 cash nominal; track, 29c; July, 29½c; September, 27¾c. Lead—Higher, $4.62½. Spelter—Firm, $5.40.

KANSAS CITY, Mo., July 26.—Close: Wheat—Lower; July, 79¾c; September, 77½c; December, 78¾c. Cash: No. 2 hard, 80¼@84c. Corn—Lower; July, 49½c; September, 46¼c; December, 46¼@46¾c. Cash: No. 2 mixed, 49½@50c. Oats—Steady; No. 2 white, 33c@33½c. Receipts—Wheat, 368 cars.

PEORIA, Ill., July 26.—Corn—Lower; No. 3 yellow, 55½c; No. 5, 55¼c; No. 4, 54½c; no grade, 53¾c. Oats—Lower; No. 2 white, 31½c; new, 30c; white, 29½c; No. 4 white, 31c. Whisky—On the basis of $1.27 for finished goods.

MILWAUKEE, Wis., July 26.—Flour—Steady. Wheat—Lower; No. 1 northern, $1.11@1.12; No. 2 northern, $1.09@1.10; September, 86¾c bid. Corn—Steady; standard, 54½c. Corn—Lower; September, 54c asked.

TOLEDO, O., July 26.—Clover seed—Cash, $7.70; October, $5.65; December, $5.62½; August clokie, $7.15 bid. Prime timothy, $1.67½.

Foreign Produce Market.

LIVERPOOL, July 26.—Wheat—Spot nominal; futures quiet; July nominal; September, 6s 8¼d; December, 6s 7¾d. Corn—Spot firm; American mixed, 5s 3½d; futures quiet; July nominal; September, 4s 10½d.

CHICAGO LIVE STOCK MARKETS.

The hog market at the stockyards yesterday made a gain of 5c. The top was $6.10, an advance of 5c over the high mark for Tuesday. Early in the day the shippers were active buyers. Light, hogs of good quality were most in demand, and the supply was of fair proportions. The best grades of packing hogs shared in the advance.

The market for steers generally was 10c higher. Handy weights were eagerly sought. Prime heavy steers also were in demand. One sale was made at $6.90. The shippers were early in the market.

Sheep and lambs were easier and lamb values fell off fully 10c. There was little demand. Western lambs sold at $6.75.

Cattle.

A general advance of 10c on good steers was the feature of the cattle market. Butcher cattle were strong to 10c higher. The outside trade was active. Stockers and feeders were slow. Quotations:

Choice to prime steers	$5.50@5.90
Common to good steers	3.30@4.35
Inferior to common steers	3.30@4.25
Good to fancy cows and heifers	3.50@5.00
Fair to choice cows	4.25@4.75
Fair to choice stockers	3.00@3.90
Good cutting and fair beef cows	2.00@3.25
Common to good canning cows	1.25@2.00
Bulls, common to choice	2.25@4.00
Calves, common to good	3.00@6.25
Calves, good to fancy	5.25@6.75

Hogs.

The hog market was active and the result was a general advance of 5c. Quotations:

Good to choice packing	$5.90@6.10
Good to choice butcher weights	5.90@6.05
Good to choice heavy mixed	5.75@5.95
Packing	5.70@5.85
Light mixed	5.50@5.90
Good to choice 185@200 lb weights	5.80@6.00
Choice to prime heavy	5.85@6.05
Poor to choice pigs	5.00@5.75

Sheep and Lambs.

The market for sheep and lambs was easier. Prime western lambs were sold at $6.75. Quotations:

Export wethers	$4.80@5.00
Fair to prime wethers	4.50@4.75
Sawes, good to prime	4.25@4.70
Yearlings, fair to fancy	5.10@5.50
Culls, sawes, poor to fair	3.00@4.00
Bucks and stags	2.50@3.00
Lambs, poor to choice	4.60@6.75
Feeding lambs	5.00@5.50

Live Stock Markets Elsewhere.

KANSAS CITY, Mo., July 26.—Cattle—Receipts, 11,000, including 2,000 southerns; market, steady to 10c higher. Hogs—Receipts, 15,000; market 10c higher; top, $5.80; bulk of sales, $5.67½@5.75. Sheep—Receipts, 8,000; market dull and weak.

SOUTH ST. JOSEPH, Mo., July 26.—Cattle—Receipts, 1,742; steady to 10c higher. Hogs—Receipts, 4,735; 5@10c higher; bulk, $5.60@5.72½. Sheep—Receipts, 2,247; dull to weak and 10c lower.

ST. LOUIS, Mo., July 26.—Cattle—Receipts, 2,500, including 500 Texans; market 10c higher. Hogs—Receipts, 5,000; market higher. Sheep—Receipts, 3,500; market steady.

NEW YORK, July 26.—Beeves—Receipts, 1,777; steers, slow but 10@15c higher on fair to prime; all grades selling better. Calves—Receipts, 2,894; veals, 25@50c higher. Sheep and lambs—Receipts, 6,056; good handy sheep, firm; others steady, but heavy sheep slow. Hogs—Receipts, 3,806; market 10c higher; state and Pennsylvania hogs, $6.40@ 6.60.

OMAHA, Neb., July 26.—Cattle—Receipts, 4,200; market strong to 10c higher. Hogs—Receipts, 10,500; market 5c higher; bulk of sales, $5.57½@ 5.60. Sheep—Receipts, 6,000; market slow and weak.

IN THE NEW YORK MARKET.

NEW YORK, July 26.—Buyers in the dry goods market were not actively interested today except for spot goods, and considerable complaint was heard of the inability to obtain prompt shipment. As a result fluctuations were of comparatively small importance.

Metals—Tin in London advanced, with prices gaining about £1 for the day, closing at £150 15s for spot and £149 17s 6d for futures. Locally, closed firm at $32.95@33.15. Copper in London unchanged at £67 12s for spot and £68 for futures. Locally, unchanged, with lake and electrolytic quoted at $15.12½@15.25, and casting at $14.75. Lead, locally, firm and higher, general range standing at $4.60@4.65. In London, higher, at £14. Spelter unchanged in both markets, closing at £23 15s in London and at $5.50@5.60 locally. Iron closed at 49s 4d in Glasgow and at 47s in Middlesboro. The local situation was unchanged.

Butter—Firm; receipts, 10,414 pkgs. In Philadelphia—Firm; extra western creamery, 21½c.

Eggs—Firm; receipts, 12,988 pkgs; western extra firsts, 19@20c. In Philadelphia—Firm; nearby fresh, 18½c, loss off.

Poultry—Alive, easy; western chickens, 15c; fowls, 14½c; turkeys, 14½c; dressed irregular.

Oil and Oil Certificates.

OIL CITY, Pa., July 26.—Credit balances, $1.27. Certificates, no bid. Shipments, 66,480 brls; average, 66,220 brls. Shipments, Lima, 55,326 brls; average, 56,319 brls.

TOLEDO, O., July 26.—Oil—North Lima, 86c; South Lima and Indiana, 81c.

NEW YORK, July 26.—Petroleum—Steady.

BARS EDITORS' USE OF PASS.

Wisconsin Attorney General's Opinion Affects Newspaper Men Who Are Also Public Officials.

Madison, Wis., July 26.—Attorney General Sturdevant today issued an opinion holding that, under the new anti-pass law, editors who are also public officials cannot use mileage for advertising, that past contracts are thereby annulled, and that railway employes who are public officials may ride free only in discharge of duties on railroads.

ON THE LOCAL EXCHANGE.

MORE INVESTMENT SELLING IN NATIONAL BISCUIT.

Norman B. Ream Is Said to Be Disposing of the Stock He Came Into Possession of on the Formation of the Company — Chicago Subway Reaches 82 and Closes at the High Price—Pneumatic Tool Also Advances—Erie Dividend.

National Biscuit common became firmer yesterday, while the preferred remained steady at 112. Practically all the preferred sold was by King, Hedenpyl & Co. It was understood to be stock of investors. On the floor of the exchange it was said J. H. Wrenn & Co. were buyers. It transpired, however, that the firm had not made any purchases. There was a story in the street that Norman B. Ream had been selling stock. Mr. Ream is a director in the company. While he may not have been selling on this decline, there is good information that he has parted with much of the stock which he came into possession of at the time of the formation of the company. He is understood to have sold his Biscuit stock much in the same manner that he disposed of his shares in the Corn Products company, of which he is also a director.

Chicago Subway reached 82, and closed at the high price. Chicago Pneumatic Tool for a few small lots advanced from 44 to 45. The bonds, however, sold at 70¾. This quotation is a decline. A short time ago the bonds sold at 72.

Four Per Cent on Erie Seconds.

The directors of the Erie railroad company yesterday declared a dividend of 4 per cent on the second preferred stock. However, only one-half the distribution is payable this year. The first installment of 2 per cent will be disbursed Oct. 9, 1905, to stock of record Sept. 11. The remaining 2 per cent will be paid on April 9, 1906, to stock of record March 12, 1906.

That a dividend of 4 per cent on second preferred probably would be declared was announced in THE TRIBUNE on July 4. It was announced then that the declaration yesterday was made out of the surplus earnings for the year ended June 30, 1905. In the previous fiscal year the earnings applicable to the second preferred stock were $1,006,087, or 6.8 per cent on the $16,000,000 of that issue. The Wall street theory that this second preferred was to be retired instead of a dividend being declared on it appears to have been erroneous.

Slight Firmness in Money.

Some of the local banks note a slightly firmer tendency in the money market. It has not yet taken the form of marking up call loans, but occasionally when paper is renewed a ¼ or ⅛ per cent above the old rate is secured. The banks are able to make this slight increase owing to the season of the year.

There is some trace of a crop movement demand for currency. It is not expected that it will be pronounced for at least two weeks. In anticipation of country requirements one of the shipping banks has accumulated a large amount of small bills.

The commercial banks generally have a minimum rate of 4 per cent. One of the largest national institutions, however, loaned $100,000 for four months at 3½ per cent in New York last week.

Condition of Japanese Banks.

The controller of the currency has issued at Washington a bulletin containing, among other things, the following:

"Through the courtesy of Mr. K. Ito, chief of the secretary's department of the Bank of Japan, this office has been placed in possession of the recent report of the banks of the empire. The reports relate to the condition of the Bank of Japan, Yokohama Specie Bank, the Hypothec Bank of Japan, the Bank of Formosa, the Industrial Bank of Japan, the Hokkaido Colonial bank, of date Dec. 31, 1904, and the ordinary banks, savings banks, and local hypothec banks of June 30, 1904. The local hypothec banks, numbering 46, are branches of the Hypothec Bank of Japan.

"The returns indicate the existence of 1,790 ordinary banks and 464 savings institutions. The aggregate resources of all the banks of the empire amount to 1,906,000,000 yen, a yen being 50 cents. The principal items are, in yen:

Loans	1,311,600,000
Bonds and other investments	226,400,000
Cash on hand	117,300,000
Combined capital	307,500,000
Surplus and other profits	117,200,000
Circulation outstanding	262,500,000
Deposits	951,000,000
Due banks and other liabilities	152,800,000

Compared with the previous year, bank circulation increased 54,600,000 yen; individual deposits 73,300,000 yen. On Dec. 31, 1903, the stock of money of Japan was 157,500,000 yen, of which 69,900,000 was in gold, and 25,400,000 in silver, and 62,200,000 uncovered paper. At the close of 1904 the gold had decreased to 18,800,000 yen, a loss of 51,000,000. Uncovered paper increased in the sum of 42,800,000 yen, standing at 101,100,000. The increase in silver was 2,600,000 yen, making the total stock 32,000,000 yen. The Statistical Annual, issued early in the current year, indicates an increase in the bonded debt during the year covered by the report of approximately 500,000,000 yen.

Dividends Declared.

Pressed Steel Car company declared a regular quarterly dividend of 1¾ per cent on preferred stock, payable on Aug. 29. Books close on Aug. 8 and reopen on Aug. 29.

Directors of the Erie railroad company yesterday declared the regular semi-annual dividend of 2 per cent on the first preferred stock, payable on Sept. 7 to stock of record on Aug. 17.

Railway Earnings.

HOCKING VALLEY.

	Earnings.	Increase.
June, gross	$ 527,671	$ 45,520
Operating exp. and taxes.	349,558	33,184
Net	178,113	12,627
Other income	231,858	*116,956
Fixed charges	120,543	*3,912
Surplus	111,315	*113,044
Fiscal year—		
Gross	6,013,214	287,732
Operating exp. and taxes.	4,067,601	215,283
Net	1,945,313	72,450
Other income	1,382,530	*198,471
Total income	2,327,843	*98,221
Fixed charges	880,992	*119,279
Surplus	1,427,851	23,058
TWIN CITY RAPID TRANSIT.		
June, gross	392,528	22,388
Operating expenses	177,852	4,215
Net	214,675	18,173
Taxes, int., and pfd. div.	100,875	9,484
Surplus	113,800	9,689
From Jan. 1—		
Gross	2,171,479	132,209
Operating expenses	1,089,527	58,556
Taxes, int., and pfd. div.	587,383	46,943
Surplus	544,560	11,613
CHICAGO AND NORTHWESTERN.		
Month June	5,084,816	664,398
Fiscal year	55,735,273	2,410,600
CHICAGO GREAT WESTERN.		
Third week July	130,803	18,181
From July 1	403,010	59,533
MINNEAPOLIS AND ST. LOUIS.		
Third week July	61,870	9,404
From July 1	191,042	27,402
SOUTHERN RAILWAY.		
Third week July	72,858	56,416
From July 1	2,067,883	155,723
MISSOURI PACIFIC.		
Third week July	841,000	107,600
From Jan. 1	21,252,984	*290,487
CENTRAL BRANCH.		
Third week July	49,000	23,000
From Jan. 1	858,953	*2,972

*Decrease.

General Financial News.

Since last Friday the New York subtreasury has lost $1,877,000 to the banks.

A director of the Lake Superior corporation says that the annual report soon to be issued will be quite favorable, but he calls attention to the fact that it has been a boom year and what the companies would be able to do under less favorable conditions remains to be seen.

American Can company, it is reported, will soon have three new subsidiaries on its list. All the plants of the corporation are understood to be in operation.

Dividend Increases.

The Wall Street Journal publishes the following list of increases in dividends within recent months:

	Former rate.	Present rate.
*Amalgamated Copper	4	5
Anaconda Copper Mining	4	6
Chi., St. P., Minn. & Omaha com.	6	7
Chi., Ind. & Louisville	2½	3
Cin., New Orleans & Texas Pacific	2	3
Delaware, Lack. & Western	7	10
Detroit City Gas	5	6
Detroit United Railway	4	5
Green Bay & West. com. & deb. A	0	1
Illinois Central	6	7
Interborough Rapid Transit	7	8
Laclede Gas com	4	5
Lehigh Coal & Navigation	7	8
Lehigh Valley Railroad	1	2
Nash., Chat. & St. Louis	4	5
Philadelphia & Erie	3	4
Reading company com	2	3
Texas Central	2½	3
Union Pacific	6	8
U. S. Cast Iron Pipe preferred	5	7
U. S. Rubber pre

CHURCH LOANS ARE FILED

INSTRUMENTS TO CATHOLIC BISHOP PUT ON RECORD.

Illinois Trust and Savings Bank Lets $32,500, Daniel J. O'Connor Named in $44,000 and $29,000 Deals, All Being Secured on Chicago Property —Purchasers of Virginia Hotel Borrow $160,000—Hitch in Jackson Park Project, Land in 'Dry' District.

Several important loans made to the Catholic bishop of Chicago were filed for record yesterday. From the Illinois Trust and Savings bank he secured a loan of $32,500 for five years at 4½ per cent on the St. Gabriel church property at Wallace and Forty-fifth streets, with 150x266 feet of ground.

Daniel J. O'Connor was trustee in two refunding loans of $44,000 and $29,000 respectively, both five years, at 4½ per cent. The first named covers 265x306 feet at the northeast corner of Sixty-seventh street and Lexington avenue, also a similar amount of ground at the northeast corner of Sixty-seventh street and Minerva avenue.

The $29,000 loan covered 26 2-3x165 feet, and the building occupied by the New World, the Roman Catholic publication in Wabash avenue, 227 feet south of Harmon place.

Loan on Virginia Hotel.

In connection with the final closing of the deal involving the exchange of the Virginia hotel and Galbraith properties, Oliver & Co. made a loan of $160,000 for three years at 4½ per cent to Mrs. Fanny Galbraith covering the Virginia hotel.

Among the sales of apartment house properties filed for record was that of the premises in Racine avenue, 152 feet north of Sunnyside avenue, with 50x104 feet of ground, by William H. Barry to Alma Landis, for $28,000, with incumbrance of $12,500. The property in Sedgwick court, 100 feet north of Webster avenue, 40x120 feet, east front, was sold by John P. Larson to Gebhardt W. Zeiger for $25,000, with incumbrance of $10,000.

Hitch in Amusement Project.

There is a hitch in the big proposed amusement park project along the lake shore, south of Jackson park. It has been discovered that the land is in a prohibition district. J. K. Sebree of the Saratoga hotel, one of the prime movers in the project, stated that without the privilege of selling drinks in the park he did not regard the project as a promising one, and had decided to withdraw from it.

David Mayer declared, however, that the project would not be abandoned because of Mr. Sebree's withdrawal, and expressed the opinion that an amusement park conducted without the stimulating effects of beer and highballs could be conducted at a profit.

Real Estate Transactions.

SOUTH CHICAGO.

Ashland-av., 250 s of 35th-st., e f, 25x125, July 24 [M. Reinhardt to Paul Schuler]... 1,000

Indiana-av., 244 n of 36th-st., e f, 25x160.5, July 15 [W. Metzger to Elmer E. Isdiwn]... 4,500

La Salle-st., s e cor 30th, w f, 52x120, and o. p., July 2 [M. Benner to Gustave A. Benner et al.]... 4,800

Madison-st., s e cor Franklin, e f, 66x164, July 20 [Fanny D. Galbraith to est. of Leander J. McCormick]... 1

Morgan-st., s e cor 34th, w f, 30x100, Dec. 30, 1904 [est. of J. Dwyer to Daniel R. Sullivan]... 1,000

Stephen-st., s e cor Fox-st., 48x124, July 21 [John G. Kirkyo to Josef and Helena Janiszewski]... 1,300

NORTH CHICAGO.

Rush-st., n w cor Ohio, e f, 100x300, with 100 feet on Ohio [Mrs. Ruth Ann Cox of Leander J. McCormick to Fanny D. Galbraith]... 1

Churchill-st., 3rd s of Wilmot-av., n f, 30x100, July 18 [Wilhelm F. Lange to Anna Burgwaldt]... 1,100

Cleveland-av., 296 s of Blackhawk-st., e f, 24x100 July 22 [A. Johnson to Minnie Westelius]... 3,000

Clifton-av., 100 s of Garfield, e f, 57½x125.6, Dec. 15, 1900, July 21 [Thomas Rhodus to Bruno Hackel]... 10,250

Larrabee-st., 125 s of Hobbie, e f, 25x125, incumb. $1,000 [Joseph M. Lichtenthal to Mary Nielsen]... 8,200

North Park-av., 178 s of Center-st., e f, 75x118, June 27 [Gebhardt W. Zeiger to Geo. C. Gordon]... 12,000

Sedgwick-st., 100 n of Webster-av., e f, 60x120, incumb. $15,000, June 27 [John P. Larson to Gebhardt W. Zeiger]... 25,000

LAKE VIEW.

Byron-st., 72 w of Perry, n f, 25x150, incumb. $1,800, July 26 [E. B. Cronk to Herman Sherman]... 3,600

Diversey-pl., 207 n of Southport-av., e f, 25x124, July 19 [the Deutsche Evangelisch. St. Lucas-Gemeinde of Lake View to Carl A. and Elsa Lundquist]... 1,800

Dover-st., 56 s of Wilson-av., e f, 40x151, June 22 [Hermann Vorbeck et al. to Conrad D. Stiefel]... 2,475

Pine Grove-av., 100 n of Addison-st., e f, 50x200, incumb. $14,000, June 27 [Geo. O. Gordon to Ann Landis]... 10

Racine-av., 154 n of Sunnyside, w f, 50x104, incumb. $12,500, July 20 [Wm. H. Barry to Alma Landis]... 28,000

Wellington-av., 137 e of Racine, n f, 24x125, July 24 [N. Prussing to Bonifacz Ulurick]... 2,300

HYDE PARK.

Anthony-av., n w cor Transit-st., s w f, 20½x125, and o. p., June 24 [Lillie A. Rolfe to Elmer L. Ohrman]... 1

Cottage-av., 210 n of 90th-st., w f, 25x155, June 30 [D. Kenkert to W. Kurek]... 2,300

Cottage Grove-av., 99 n of 90th-pl., w f, 50x150, July 8 [M. Reynolds to Thomas Reynolds]... 1,500

Madison-av., 175 n of 51st-st., w f, 25x150, incumb. $2,000, July 24 [P. F. Cameron to Thomas Jones]... 1

Merrill-av., n w cor 73d-st., e f, 114x125, July 24 [R. A. Shaller et al., by M. in C., to Anna Dittdorf]... 1,800

Nob-st., s w cor Cottage Grove-st., n f, 264x99½ [78th-st., s w cor Champlain-av., n f, 99½x264, July 24 [estate of Cornelia C. Tomkins to Benjamin F. Craig]... 15,000

Superior-av., 50 n of 84th-st., e f, 20x124, May 1 [A. Franckowiak to Jan Chumura]... 1,350

LAKE.

Armour-av., 84 s of 53d-st., e f, 28x100, July 10 [Carl Himmelberg to Mary and Lulbert Kraus]... 1,500

Ashland-av., 66 s of 64th-st., w f, 66x125½, July 20 [John Tanneson et al. to John J. Popp]... 5,800

Bishop-st., 190 n of 70th, e f, 33 1-3x124, July 6 [Walter F. Helneman to Patrick O'Neill]... 1,250

52d-st., 121 e of Wallace-st., n f, 25x125, July 7 [G. M. De Luce to Thomas Ryan]... 1,500

Garfield-blvd., s e cor Elizabeth-st., n f, 250x150, July 24 [Frank Hoyt to Robert J. Tooley]... 2,800

Hoyne-av., 216 n of 49th-st., w f, 24x124, July 19 [Peter D. Prescott to Anton Buchholz]... 1,100

Loomis-st., 231 s of 66th, e f, 25x124, incumb. $1,500, June 29 [B. C. Major to William G. H. Zimmerman]... 3,000

Loomis-st., 231 n of 68th, e f, 25x124, incumb. $1,600, July 24 [M. J. Collins to S. Bramwell]... 3,000

Peoria-st., 225 n of 60th, w f, 25x124.8, July 21 [Christian Johnson to Frank and Katherina Senft]... 4,500

CALUMET.

Lowe-av., s w cor, 92d-st., e f, 249x125, June 28 [M. J. Dorsey to Alex. A. Bowman]... 1,000

Washington Heights, 1st, 2d, 3d and 4th, July 8 [E. Marshall to Leon B. Richardson]... 1,500

JEFFERSON.

N. 41st-av., 80 n of Bloomingdale, e f, 250x125, July 21 [Charles H. Beers to Charles L. Caswell Jr.]... 2,500

NORTH CHICAGO.

Carroll-av., 110 w of Ann-st., s f, 50x141½, incumb. $3,000, July 17 [C. H. Hiles & Co. to Joseph Simons]... 1

Congress-st., s s, 50 w of Robey-av., e f, 25x162, incumb. $3,600, May 27 [James Gurney to Jacob Eisenberg]... 4,300

Division-st., 129 n of Rockwell, e f, 21x125, July 21 [C. A. Coles to Joseph Miller]... 1,500

18th-st., 46 s of Lincoln, s f, 24x120, incumb. $4,500, July 21 [K. Valvoda to Wojtech Svoboda]... 7,000

S. 43d-av., s w cor 13th-st., e f, 25x125, July 24 [F. Jones to Jane Keed]... 1,100

Hamlin-av., 75 s of Augusta-st., w f, 25x134, June 7 [Martha M. Garrett to Nellie and Emma Sherman]... 1

Harrison-st., 25 s of Sacramento-av., n f, 25x124, July 24 [Hattie D. Berry et al., by M. J. Healy, to C. Patterson]... 8,000

Same ppty, July 29 [Paul C. Peterson to Edmond J. and Arthur Le Clare]... 2,000

Huron-st., 25 of Sheridan-rd, s f, 24x110, July 24 [J. A. Jurden to Olaf Egeland]... 2,000

Jackson-st., 83 w of Francisco-av., s f, 20x121, July 18 [G. Coney to Douglas V. Busse]... 2,000

Lumber-st., n s e cor 22d, w f, 14x24.8½, March 30 [the Illinois Stone Co. to the city of Chicago]... 4,750

Morgan-st., 161 s of 18th-st., w f, 24x100, incumb. $1,000, July 24 [Lottie Berkson to Isaiah Grasmade]... 4,000

Park-av., 433 e of Homan, s f, 66x120, incumb. $1,000, Sept. 14, 1904 [Frank M. Messenger to Metropolitan Church assn.]... 1

Paulina-st., 168 n of Adams, e f, 24x150, July 18 [B. A. Fredick et al. to John F. Greene]... 2,100

Peoria-st., 45 n of Monroe, w f, 50x125, July 26 [Katharine L. Corrigan et al. to James T. and Jane F. Raleigh]... 8,000

Sangamon-st., 116 s of Van Buren, e f, 8x115; Van Buren-st., t w cor Sangamon, 151 x166, June 24 [trustee of estate of Otto Wm. Meyenburg to Wm. J. Yates]... 100

St. Louis-av., 75 n of 23d-st., e f, 25x125, July 19 [C. C. Hyde to John Wendrie]... 1,975

Turner-av., 150 s of 34th-st., e f, 25x125, June 21 [M. Hastaba to Ignac Babka]... 1,325

125th-st., s e cor Leavitt, e f, 100x150, 1st s [Charlotte Chasing to Frank S. Miller]... 11,500

Van Buren-st., 151 w of S. 43d-av., s f, 25x124, incumb. $2,700, July 26 [Geo. Henry Pope to Louis Hoppl]... 5,500

Building Permits.

Bernhardt Sagan, two 2 story brick flats, 1181 Racine-av... $10,000

C. H. Thompson, three 3 story brick apartment, 3116 Dover-st... 20,000

J. B. Mahen, 3 story brick flats, 2249 S. Forty-second-av... 5,000

James J. Maley, two 2 story brick store and flats, 500 Thirty-first-st... 7,500

Charles Mollis, 1 story brick storage, 4132 La Salle-st... 1,200

Board of education, 3 story brick addition to school, 715 E. Winchester-av... 90,000

W. M. Crilly, 4½ story brick dwelling, 7300 Lafayette-av... 18,000

W. M. Crilly, 6½ story brick dwelling, 7308 Lafayette-av... 18,000

Ford Kerbs, 1 story brick cottage, 5144 S. Marshfield-av... 1,400

T. Tomasek, 1 story frame cottage, 2356 One Hundred and Eighteenth-st... 1,200

J. Barnes, 1 story brick dwelling, 6826 Bishop-st... 1,300

Dr. McKillopp, 2 and 4 story brick addition to college, 1439 Wabash-av... 16,000

George Tampary, 2 story brick flats, 1408 Franklin-av... 5,000

Alex Peterson, 1 story brick addition, 217 North Albany-av... 1,800

W. B. Walker, 2452 North Monticello-st., 2 story frame flats... 3,000

W. B. Walker, 2 story frame flats, 2516 North Ridgeway-av... 3,100

W. B. Walker, 1½ story frame cottage, 2601 North Central Park-av... 1,500

W. B. Walker, 1½ story frame cottage, 2593 North Central Park-av... 1,500

W. B. Walker, 1½ story frame cottage, 2585 North Central Park-av... 1,500

W. B. Walker, 1½ story frame cottage, 2605 North Monticello-st... 1,500

W. B. Walker, 1½ story frame cottage, 2607 North Monticello-st... 1,500

W. B. Walker, 1½ story frame cottage, 2591 North Monticello-st... 1,500

Charles Top, 2 story brick stores and flats, 1250 North-av... 4,500

Swedish Evangelical Lutheran mission, 1 story brick mission, 690 North Fairfield-av... 20,000

Chicago Vans company, 3 story brick storage, 207-209 Elston-av... 15,000

NEWS OF THE COURTS.

Decrees.

SUPERIOR COURT.

Judge Kavanagh—6446—Bastian vs. Bastian; dec.—1288—Olson vs. Stevens; dec.

Judge Dupuy—7064—Tuhle vs. Tuhle; dec.

Judge Heard—6985—Bowling vs. Bowling; dec. div.

Judge Patton—244970—Warichowski vs. Warichowski; dec. div.

CIRCUIT COURT.

Judge Healy—14546—Danforth vs. Danforth; dec. div.—14189—Messner vs. Messner; dec. div.—13759—Turner vs. Turner; dec. div.—14078—Fassbinder vs. Fassbinder; dec. div.

Judge Honore—Lipkie vs. Lipkie; dec. div.

Judge Windes—1155—In re appln. of McMahon; dec.—14222—Schonebeck vs. Smele; master's rep. apvd. and dec.—13652—Fortin vs. Hopkins; master's rep. apvd. and dec.—14504—Bergen vs. Bergen; dec. div.—8305—Brown vs. Brown; dec. div.—13791—Bargwin vs. Bergwin; dec. div.

Judgments.

SUPERIOR COURT.

Judge Chytraus—241616—Laura A. Young vs. city; on findg., $500.

Judge Pattee—246228—Alice Sophie vs. Peter Schoenhofen Brewing Co.; on ver., $90; sat. 216696—Louise Schwelsguth vs. city; on ver., $400. 229436—Waldyslaw Kinecki vs. city; on findg., $300—228068—Jane J. Clark vs. city; on findg., $250.—230438—Lulu Timlin vs. city; on findg., $275.

CIRCUIT COURT.

Judge Windes—242870—Barnard Schwartzman vs. Michael Grusin; on findg., $200; sat. 240602—George Williams vs. Michael Grusin; on findg., $50; sat.—240603—Belle Prichard vs. city; on findg., $178.—227143—Nellie Brotherton vs. city; on findg., $550.—226496—Joseph Kohn, admr. John Dubie, vs. C. and N. W. Ry. Co.; on findg., $500; sat.

Court Calls for Today.

SUPERIOR COURT.

Judge Brentano—Set case, 246104.

Judge Kavanagh—7496, McCormick vs. Taylor. Judge Chytraus—Set cases, assignment.

Judge Chetlain—Motions for new trial, 8703, 8704, 8562.

Judge Dupuy—Emergency business.

Judge Patton—City cases, 2807, 2802.

CIRCUIT COURT.

Judge Tuley—Cases under advisement.

Judge Healy—No court until Saturday.

Judge Honore—Set cases.

Judge Windes—Emergency business; set cases, 14141, 264373.

COUNTY COURT.

Judge Carter—Motions of course.

Judge Pooley—City special assessment calendar 121; trial call, legal objections, and benefits in 29738, 29975, 29988, 29023, 30021.

Judge Hinebaugh—Special tax objections, 62, 74, 75, 76, 77, 78, 79, 80, 81, 82, 85, 96, 114, 117, 118, 119, 120, 122, 124, 129, 130, 131.

PROBATE COURT.

Judge Cutting—10 a. m., motions; 10:30 a. m., est cases, estates of Albert M. Gerrie, Mary E. Nafor, Hemora Toomey, Joseph N. Field; 2:15 p. m., set cases, estates of John Rohl, Theodore O'Connell; George Kurtz.

CRIMINAL COURT.

Judge Barnes—Call not extended.

Judge Dupuy—4806 to 4808, 4833, 4856 to 4862, 4922, 4950, 4957, 4959, 4834.

Judge Kersten—Call not extended.

Judge McEwen—4974, 4776, 4656, 4685, 4413, 4697, 4744.

Judge Tuthill—3121 to 3124, 4123, 4006 to 4008.

UNITED STATES CIRCUIT COURT.

Judge Kohlsaat—10 a. m.—Set case.

Judge Bethea—No court until next Tuesday.

UNITED STATES DISTRICT COURT.

Judge Bethea—No court until next Tuesday.

Petitions in Bankruptcy.

12325—Eugene T. Mower, optician, 176 State-st.; liabilities, $4,486; assets, $4,868. Geo. H. Krieke, atty.

12326—Petn. Leopold Nussbaum et al. to have D. B. Nussbaum & Co. declared bkpt. Claims, $396. Heidman & Everett, attys.

12327—Emil Reinhold, Saratoga hotel; liabilities, $2,057; assets, $100. Abraham Privat, atty.

12328—William Gustavus Schultz of Oak Park; liabilities, $3,199; assets, $4,800. Abraham Privat, atty.

12329—Leon Jacobs [Unique Mfg. Co.]; liabilities, $5,519; assets, $2,503. Carey W. Rhodes and F. B. Matthews, attys.

LAKE SHIPPING NEWS.

Freights and Charters.

CHICAGO—Not a charter was made in the grain trade. What grain there was offered went to the lines in small lots at cents per bushel to fill out their cargoes.

CLEVELAND, O.—The freight market is quiet and steady, and there is no indication of a change in rates. Wild vessels are having trouble in getting down cargoes. Many of the ore carriers are loading close to twenty feet, and they are being delayed by low water in consequence.

Vessel Movements.

ASHLAND, Wis.—Arrived—Iroquois, Bacon, Spokane, Cleared—Ore: Joliet, Chicago; Grampian, Sevona, Mahola, Hundred Eighteen, Genoa, Erie ports.

SOUTH CHICAGO, Ill.—Cleared—Merchandise: Wisnahickon, Fairport; Grain: Tuscarora, Lewiston, Buffalo; W. P. Rend, Midland. Light: Morse, Smeaton, Superior; M. Marshall, Manistee.

TOLEDO, O.—Cleared—Wheat—Parks Foster, Buffalo; Coke—Moses Taylor, Superior; Wyman, Port Washington; Mary Mitchell, Christopher, Milwaukee; M. C. Smith, Green Bay. Light—Noble, Soo.

CLEVELAND, O.—Arrived—Bielman, Choctaw, Outhwaite, Lansing, Tyrone. Cleared—Coal: Woolson, Portage; McLachlan, Chicago; Monohansett, Soo. Light: Andaste, George Peavey, Pontiac, Duluth.

BUFFALO, N. Y.—Arrived—Davidson, Mecosta, M. Dunoan, Carnegie. Cleared—Coal: Schlesinger, Chippewa, Baltic, Milwaukee; Flower, Wilson, Plaskinton, Vance, Chicago; Hall Brothers, Superior; Mars, A. Eddy, Duluth. Asphalt: Ward, Fort William. Light: Clement, Escanaba; Wisconsin, Chicago.

DULUTH-SUPERIOR—Arrived—W. D. Rees, Panther, Sylvania, Shaw, Fritz, Marina, Chisholm, Uganda, Helena, Lucia, Bradley, Northern King. Departed—Squire, Lyman, Bradley, Chisholm, Castalia, Weeks, Chili, Cornell, Vinland, Twin Sisters, Peavey, Kerr, New Gratwick, ore, Lake Erie; Sevona, light. Two Harbors; Runnels, Mistee, lumber, Buffalo.

MACKINAW CITY, Mich.—Up—Scranton, 10:50 Tuesday night; Susquehanna, 3 Wednesday morning; Sturgis, 4; Andrew Smith and raft, 7; Tower, 10:30; Pentland, 11:50; Saturn, 12:30 p. m.; Maritana, 3:40; Necebo, 4:20; Volunteer, 4:30; Vail and consort, Emmit Parker, 6:30. Down—Mariposa, 1 Wednesday morning; Peshtigo, 2:40; Mather, 3:20; J. D. Marshall, Selwyn Eddy, 4:20; Minneapolis, 5:30; Thompson, 7:30; Kalkaska and consorts, 7:40; Montcalm, 8:10; Carrington, Genoa, moon; Lake Shore, 2:15 p. m.; Gates, 2:50; Cowle, Mohawk, Mahoning, 6:10. Wind northwest, twelve miles, clear.

SAULT STE. MARIE, Mich.—Up—Orinoco, 3 Wednesday morning; Westmount, Selkirk, 6; Vulcan, 7; Ralph, Harold, Connelly Brothers, 1:30; Ottawa, 8:30; Wright, 9:30; Sonoma, 10:30; Minnehaga, Alberta, 2 p. m.; Pathfinder (yacht), 3; Hocking, 4; Sheldon, 5; Curry, Brigsmon, Whaleback, 7; A. D. Davidson, Uranus, Kalkaska, Oakleaf, 8. Down—Carrigena, Granada, 9:30 Tuesday night; Mapes, Helen G., 10:30; Nicholas, 11:30; Langham, midnight; Steinbrenner, 1 Wednesday morning; Mary Silphicks, 3; Frank Gilchrist, 4; Bristol, Advance, 5; Hurondis, 6:30; Appomattox, Santiago, Louisiana, 8; Pretoria, Chicago, Manitoba, 9; Stephenson, Corliss, 10; Maricopa, Bryn Mawr, Mueller, Meroia, 11; Silt, Jenks, noon; Simis, Burma, City of New York, 12:30 p. m.; Argo [passenger], 1; Rappahannock, Chieftain, Nottingham, Fahi, Ormesia, Maine, 2; Ketchum, Jackson, 2; Harvey Brown, 3; Umbria, Ewen, Sawyer, 6:30; Frontenac, 7; Fairbairn, 8:30; Imperial, 10; Advance, 5; Hurondis, 6:30.

DETROIT, Mich.—Up—Malietoa, Thomas, Mercur, 9:15 Tuesday night; Plankinton, 2:30 Wednesday morning; Hudson, 5; John Owen, 9:30; Holden, 2; George King, barges, 3:15; Admiral, 3:40; Lance, 4:20; Ketcham, Samuel Mitchell, Chickamauga, 4:30; Edenborn, 4:40; James Davidson, 6; Curtis, barges, 7; Australia, Amazon, 8:15; Crowell, 9:15; Bibby Hartnell, 10:15; Griffin, Saxona, 10:20; Capt. Wilson, 11:30. Down—Devereaux, 12:20 p. m.; Adelia Shores, 1:30; Sicken and barges, 2; Rockdale, Tadcuster, 3:40; Pasadena, 5:15; Chicago, Alcona and barges, Panama, Massachusetts, Colgate, 8:40; Ford, 9:30; Chamberlain, Thew, 7; Maritana, 9:20; Rensselaer, Faustin and barges, 9:30. Down—Lansing, 9:40 Tuesday night; Cleveland, Amber, 10; Nipigon and consort, 10:15; Berlin, Aurora, 10:30; American Eagle and two barges, 11; Nyanza, 11:30; Prince, 12:30 Wednesday morning; Augeline, Gov. Smith, 1:30; Alaska, Waldo, Anna Minch, Tempest and barges, 3:30; New York, 4; Brower, 4:30; Fayette Brown, 5; Hefrelfinger, Bay City, Baroness, Bath, 6:40; James Wallace, 8; Manistique, 9:15; C. C. Smith, Reed, 9:30; Nelson Mills, Anderson, 9:40; Sheldon and barges, 11:30; Morley, Clemson, 12:20 p. m.; Northwind, 1; Bulgaria, 1:30; Sultana, 2; Packer, 3:40; Clarke, 4:30; Panay, Iron King, Iron Queen, Manistee, 5:30; M. T. Greene, 6:30; Niagara, Kaliyuga, 9; Gratwick, Marcia, 9; Troy, 9; Zenith City, whaleback, 9:20.

Port of Chicago.

Arrived—Lumber, etc.—F. W. Fletcher, South Arm; M. B. Cowle, Charlevoix; G. C. Markham, Van's Harbor; S. D. Neff, Traverse City; Fred Wester, Ashland; L. Fahlow, Delta, Manistique; Arcadia, Arcadia; S. Buckley, Empire, Copper. J. F. Eddy, Buffalo; City of London, Erie. Iron ore—Oregon, Two Harbors.

Cleared — Merchandise — Commodore, Buffalo. Light—F. D. Armour, Escanaba; J. F. Eddy, Tonawanda; I. W. Stephenson, Sault Ste Marie; S. H. Pearse, Ludington; Oregon, E. E. Dovell, Manistee; S. O. Neff, Cheboygan; Arcadia, Arcadia; J. W. Fletcher, Traverse City; G. C. Markham, Van's Harbor; Derwyn, Gladstone; C. Hicks, Muskegon.

ERIE STOCKS ARE ACTIVE.

REPORT OF DIVIDENDS AWAKENS WALL STREET INTEREST.

Buying of Three Classes of Issues, However, Comes from but Few Sources and Attributed to One of Two Large Traders—United States Steel Fails to Respond to Showing of Quarterly Earnings, and Pittsburg Coal Preferred Declines.

[BY A SPECIAL CORRESPONDENT.]

NEW YORK, July 26.—[Special.]—Some activity in Erie was the feature of the market today. The conviction was strong that dividends were to be inaugurated on Erie second preferred. The buying of the three classes of the stock of the company came from but few sources and was attributed to one or two of the larger traders, who were unable to find any other stock for which any motives existed for a traders' movement. The unresponsiveness of the United States Steel stocks to the quarterly statement of net earnings was due possibly to the fact that some of the oversanguine estimates of speculators had pointed to net earnings for the quarter of as high as $32,000,000 in place of the $30,305,116 actually reported. Pittsburg Coal preferred declined to a new low level today as a result of the suspension of its dividends.

Money remained easy, but foreign exchange rates rose, and there is a supposition that some of the Japanese loan proceeds are being remitted abroad. The establishment of the Erie second preferred on a 4 per cent dividend basis was according to the best expectations, but the declaration of the dividend for a full year at this time with provision for payment in two installments was a general surprise. The Erie rose in consequence in the final dealings, at which time the dividend was announced and made the closing firm.

Bonds were steady. Total sales par value $1,976,000. United States bonds were unchanged on call.

Money on call easy, 1½@2 per cent; closing bid and offered, 1½. Time loans easy; sixty days, 2½@3 per cent; ninety days, 3@3½; six months, 4. Close: Prime mercantile paper, 4@4½. Sterling exchange strong, with actual business in bankers' bills at 486.75@486.80 for demand and at 483.85@484.00 for sixty day bills. Posted rates, 485@487½. Commercial bills, 484¾@484¾. Bar silver, 58¾. Mexican dollars, 45½. Government bonds steady. Railroad bonds steady.

NEW YORK STOCK TRANSACTIONS.

Description.	Sales.	Open.	High.	Low.	Closing 7/26	Closing 7/25
Amal. Cop	16,300	53¾	54	53¼	54	53¾
Am. Car Fdy	600	35½	35¾	35	35¾	35½
Amn. Hide	200	39¾	40¾	39¾	40	39¾
Do pfd	1,000	98¾	99	98¾	99	98¾
Amn. Linseed pd	100	42¾	42¾	42¾	42¾	42¾
Amn. Loco	700	47¾	48¼	47¾	48¼	47¾
Amn. Malt pfd	100	22	22	22	22	22
Amn. Steel Fdy	2,500	8	8			
Do pfd	100	94	94	94	94	94
Amn. Smelt	2,300	116¾	117¾	116¾	116¾	116
Do pfd	100	119½	119½	119½	119½	
Amn. Sec pfd B	100	68¾	68¾	68¾	68¾	
Amn. Snuff	100	170	170	170	170	
Amn. Sugar	1,000	138¾	138¾	138¾	138¾	139
Amn. Woolen	1,700	30¾	30¾	30¾	30¾	30¾
Anaconda	1,000	104¾	104¾	104¾	104¾	104¾
Atchison	2,100	85	85¼	84¾	85¼	85
Do pfd	500	102¾	102¾	102¾	102¾	102¾
A. G. Colo	200	32¾	32¾	32¾	32¾	32¾
B. & O	4,800	113¾	113¾	113	113	113
B. R. T	3,300	87¾	88¼	87¾	88¼	87¾
Can. Pac	1,400	134¾	135¾	134¾	135¾	134¾
Cent. Leather	400	42¼	42¾	42¼	42¾	42¾
Do pfd	600	103¾	103¾	103¾	103¾	103¾
C. & O. Colo	200	32¾	32¾	32¾	32¾	32¾
C. & Alt. pfd	100	79¾	79¾	79¾	79¾	79¾
C., M. & St. P.	7,000	175	179¾	175¾	178¾	175¾
C., R. I. & P.	1,000	37¾	38¼	37¾	38¼	37¾
Chi. Un. Trac.	600	13¾	14¼	13¾	14¼	13¾
C., C., C. & St. L. pd	100	115¼	115¼	115¼	115¼	
C., I. & L. pd	1,400	44¾	44¾	44¾	44¾	44
Col. H. C. & I.	100	12¾	12¾	12¾	12¾	12¾
Del. L. & W	100	390	395	390	390	
Den. & Rio Gr.	100	40¾	40¾	40¾	40¾	40¾
Do pfd	200	89¾	89¾	89¾	89¾	89¾
Distillers	200	28¾	28¾	28¾	28¾	28¾
Erie	56,600	49¾	47¾	46¼	47¾	46¾
Do 1st pfd	16,200	83¾	84¼	83¾	84¼	83¾
Do 2d pfd	81,200	74¾	75¾	74¾	75¾	74¾
Fed. Mine	200	105¼	106¼	105¼	106¼	105
Do pfd	100	97¾	97¾	97¾	97¾	
Ill. Cent.	2,300	144¾	145¼	144¾	145¼	144¾
Knick. Ice	1,000	33¼	33¼	32¾	33¼	33¾
L. & N	900	143¾	144	143¼	143¾	143¾
Man	800	164¾	165¾	164¾	165¾	164¾
Met	1,300	125¾	128¼	125¾	128¼	125¾
Do Sec	900	82	82¾	82	82¾	82
Mex. Cent.	300	20¾	20¾	20¾	20¾	20¾
M. St. P. & S. M.	200	122¾	122¾	122¾	122¾	
Mo. Pac.	3,300	97¼	98¼	97¼	97¾	97¼
N. Y. A. & W. pfd	400	62	62¾	62	62¾	62
Nat. Enamel	400	22	22	22	22	
Nat. Sta	1,500	56¼	57	56¼	56¾	56¼
Do pfd	1,000	113	113	112	112	112
Nat. Lead pfd	300	105¼	105¼	105¼	105¼	105¼
N. Y. Cent	700	144¼	144¾	144¼	144¾	144¼
N. Y., O. & St. L	300	49¾	49¾	49¾	49¾	49¾
N. Y., N. H. & H	100	202¾	202¾	202¾	202¾	
N. Y. O. & W	300	50¾	50¾	50¼	50¾	50¾
Nor. & Western	2,300	80¾	81¼	80¾	81¼	80¾
Do pfd	100	94	94	94	94	
Nor. Pac	900	202	202¾	202	202¾	202¾
Pac. Mail	1,200	42¾	42¾	42¼	42¾	42¾
Penna	16,700	141	141¾	140¾	141¾	141
Peo. Gas	200	104¾	104¾	104¾	104¾	104¾
Pitts. Coal	1,000	19¾	19¾	19¾	19¾	19¾
Do pfd	1,700	46	46	45¾	45¾	46¼
Pressed Steel	200	38¾	39	38¾	39	38¾
Do pfd	300	87¾	88	87¾	88	87¾
Reading	21,800	102¾	103¾	102¾	102¾	102¾
Do 1st	2,000	94¼	95	94¼	93	94¼
Do 2d	1,000	92¼	92	92	92	92
Rep. I. & S	600	20¾	20¾	20¾	20¾	20
Do pfd	800	82¾	82¾	82¾	82¾	82¾
Rock Island	1,800	30¾	30¾	30¾	30¾	30¾
Do pfd	200	82¾	82¾	82¾	82¾	82¾
St. L. & S. F. 1st	200	77	78	77	78	77
So. Pac	2,500	64¾	64¾	63¾	64¼	64¾
Do pfd	300	117¾	118	117¾	118	117¾
So. Ry	600	32¾	32¾	32¼	32¾	32¾
Tenn. Coal	1,700	85¾	85¾	85¾	85¾	85¾
Tol. Ry.	1,100	34	34	33¾	34	34
Tol., St. L. & W	100	35¾	35¾	35¾	35¾	
Do pfd	100	56¾	56¾	56¾	56¾	56
Twin City	1,100	113	113	113	113	
Un. Bag	1,000	9	9	9	9	
Do pfd	100	73¾	73¾	73¾	73¾	
Un. Pac	29,400	127¾	128¾	127¾	128¾	127¾
Do pfd	400	96¾	96¾	96¾	96¾	
United Ldy	500	64¾	65	64¾	64¾	65
Do pfd	400	94¾	95	94¾	94¾	95
U. S. Pipe	600	30¾	30¾	30¾	30¾	31¾
Do pfd	100	93	93	93	93	92¾
U. S. Ind. Alco	1,100	124¾	124¾	123¾	123¾	
U. S. Realty	300	90¾	90¾	90¾	90¾	
U. S. Rubber	600	48¾	48¾	47¾	47¾	48
Do pfd	100	109¾	110	109¾	109¾	109¾
U. S. Reduct	800	31	31	30¾	30¾	30¾
Do pfd	100	67¾	67¾	67¾	67¾	67
U. S. Steel	28,100	102¾	103¾	102¾	103¾	102¾
Do pfd	18,900	102¾	103¼	102¾	103¼	102¾
Wabash	700	19	19	19	19	18¾
West. Un.	1,400	93¾	93¾	93¾	93¾	93¾
Totals sales, 304,000 shares.						

EXPRESS STOCKS.

Adams	235@234¾	United States	122@125
American	220@230	Fargo	225@245

GOVERNMENT BONDS.

United States 2s registered	103¾	104¾
United States 2s coupon	103¾	104¾
United States 3s registered	105¼	106¼
United States 3s coupon	104	104¾